

Hindustani Education Society, AUSA
SHARADCHANDRA MAHAVIDYALAYA, SHIRADHON
Tal. Kallam Dist. Osmanabad – 413528 Maharashtra
Affiliated to Dr. Babasaheb Ambedkar Marathwada University, Aurangabad

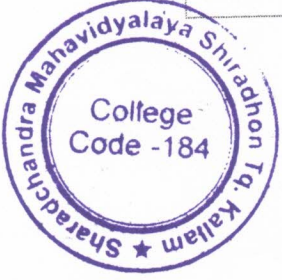

Feedback Analysis

EMPLOYER'S FEEDBACK FORM ON CURRICULUM

Academic Year: 20 18 - 20 19

(4-Strongly Agree, 3-Agree, 2-Neutral, 1-Disagree, 0-Strongly Disagree)

Sr. No.	Particulars	4	3	2	1	0	Responses
1	Syllabus is need based. (अभ्यासक्रम गरजेवर अधारीत आहे.)	07	03	00	00	00	10
2	Curriculum is effective in developing innovative thinking. (अभ्यासक्रमाने नवीन विचारास चालना मिळत आहे.)	03	07	00	00	00	10
3	Curriculum is effective in developing human resource in workplace. (अभ्यासक्रमाने कामाच्या ठिकाणी मानव संसाधन तयार होत आहे.)	05	05	00	00	00	10
4	Curriculum is effective in development of entrepreneurship. (अभ्यासक्रमाने प्रभावी उद्योजकता विकसीत होत आहे.)	05	03	02	00	00	10
5	Curriculum is effective in developing practical/field work skills. (अभ्यासक्रमाने प्रभावी प्रत्यक्ष-व्यवहारीक कौशल्य विकसीत होत आहे.)	06	03	01	00	00	10
6	Curriculum is helpful in enhancing employability. (अभ्यासक्रमाने रोजगारभिमुखता वाढ होण्यास मदत होत आहे.)	08	01	01	00	00	10
7	Curriculum bridges the gap between industry and academic. (अभ्यासक्रम उद्योजकता व शैक्षणिकता यातील आंतर जुळवून आणत आहे.)	07	02	01	00	00	10

Co-Ordinator
IQAC, Sharadchandra
Mahavidyalaya, Shiradhon



I/C PRINCIPAL
Sharadchandra Mahavidyalaya
Shiradhon Tq. Kallam



Hindustani Education Society, AUSA'
SHARADCHANDRA MAHAVIDYALAYA, SHIRADHON
Tal. Kallam Dist. Osmanabad – 413528 Maharashtra
Affiliated to Dr. Babasaheb Ambedkar Marathwada University, Aurangabad

Feedback Analysis
EMPLOYER'S FEEDBACK FORM ON CURRICULUM
Academic Year: 2018-2019 **Total: 10**

Sr. No.	Particulars	4 Strongly Agree	3 Agree	2 Neutral	1 Disagree	0 Strongly Disagree	Responses
1	Syllabus is need based. (अभ्यासक्रम गरजेवर अधारीत आहे.)	70 %	30 %	00 %	00 %	00 %	100 %
2	Curriculum is effective in developing innovative thinking. (अभ्यासक्रमानेनवीन विचारास चालना मिळत आहे.)	30 %	70 %	00 %	00 %	00 %	100 %
3	Curriculum is effective in developing human resource in workplace. (अभ्यासक्रमाने कामाच्या ठिकाणी मानव संसाधन तयार होत आहे.)	50 %	50 %	00 %	00 %	00 %	100 %
4	Curriculum is effective in development of entrepreneurship. (अभ्यासक्रमाने प्रभावी उद्योजकता विकसीत होत आहे.)	50 %	30 %	20 %	00 %	00 %	100 %
5	Curriculum is effective in developing practical/field work skills. (अभ्यासक्रमाने प्रभावी प्रत्यक्ष-व्यवहारीक कौशल्य विकसीत होत आहे.)	60 %	30 %	10 %	00 %	00 %	100 %
6	Curriculum is helpful in enhancing employability. (अभ्यासक्रमाने रोजगारभिमुखता वाढ होण्यास मदत होत आहे.)	80 %	10 %	10 %	00 %	00 %	100 %
7	Curriculum bridges the gap between industry and academic. (अभ्यासक्रम उद्योजकता व शैक्षणिकता यातील आंतर जुळवून आणत आहे.)	70 %	20 %	10 %	00 %	00 %	100 %

Suggestion: ● Good and Satisfactory.

Co-Ordinator
IQAC, Sharadchandra
Mahavidyalaya, Shiradhon



I/C Principal
Sharadchandra Mahavidyalaya
Shiradhon Tq.Kallam



Hindustani Education Society AUSA'
SHARADCHANDRA MAHAVIDYALAYA, SHIRADHON
 Tq. Kalamb Dist. Osmanabad- 413528 (MH)



Feedback Analysis
EMPLOYER'S FEEDBACK FORM ON CURRICULUM
 Academic Year 2018-2019

Graph

(4-Strongly Agree, 3-Agree, 2-Neutral, 1-Disagree, 0- Strongly Disagree)

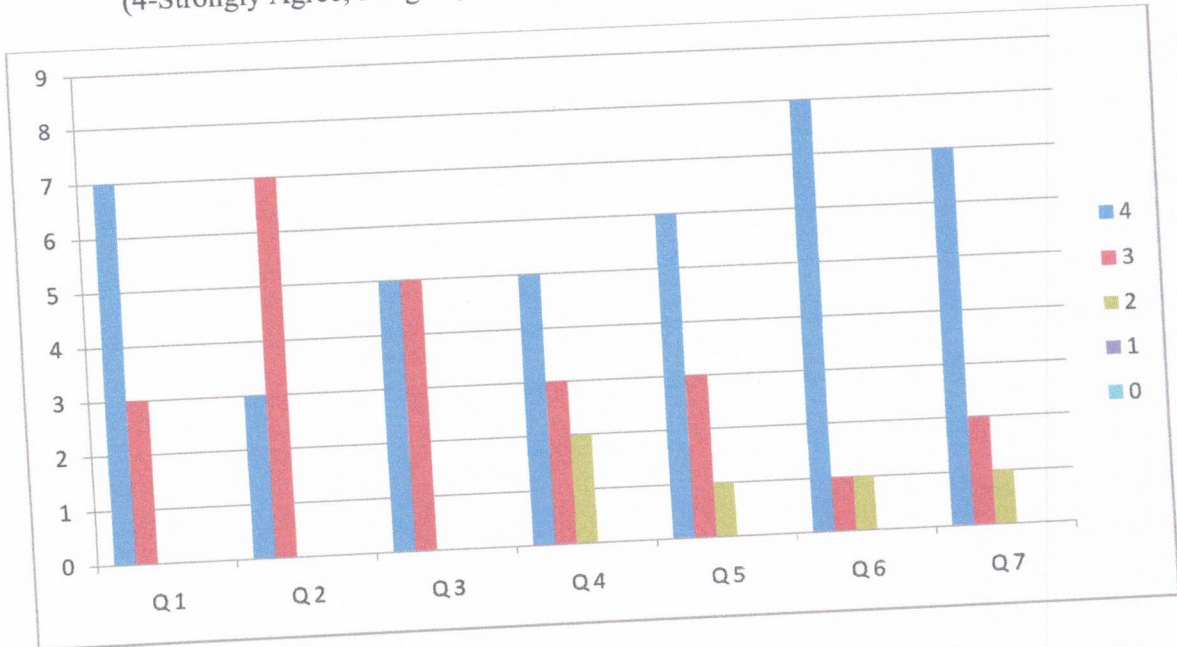

[Signature]
Co-Ordinator
IQAC, Sharadchandra
Mahavidyalaya, Shiradhon



[Signature]
I/C PRINCIPAL
Sharadchandra Mahavidyalaya
Shiradhon Tq Kallam

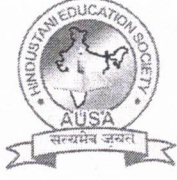

Hindustani Education Society, AUSA
SHARADCHANDRA MAHAVIDYALAYA, SHIRADHON
Tal. Kallam Dist. Osmanabad – 413528 Maharashtra
Affiliated to Dr. Babasaheb Ambedkar Marathwada University, Aurangabad

Feedback Analysis

EMPLOYER'S FEEDBACK FORM ON CURRICULUM



Academic Year: 20 19 - 20 20

(4-Strongly Agree, 3-Agree, 2-Neutral, 1-Disagree, 0-Strongly Disagree)

Sr. No.	Particulars	4	3	2	1	0	Responses
1	Syllabus is need based. (अभ्यासक्रम गरजेवर अधारीत आहे.)	07	02	01	00	00	10
2	Curriculum is effective in developing innovative thinking. (अभ्यासक्रमाने नवीन विचारास चालना मिळत आहे.)	03	05	02	00	00	10
3	Curriculum is effective in developing human resource in workplace. (अभ्यासक्रमाने कामाच्या ठिकाणी मानव संसाधन तयार होत आहे.)	04	04	02	00	00	10
4	Curriculum is effective in development of entrepreneurship. (अभ्यासक्रमाने प्रभावी उद्योजकता विकसीत होत आहे.)	03	06	01	00	00	10
5	Curriculum is effective in developing practical/field work skills. (अभ्यासक्रमाने प्रभावी प्रत्यक्ष-व्यवहारीक कौशल्य विकसीत होत आहे.)	10	00	00	00	00	10
6	Curriculum is helpful in enhancing employability. (अभ्यासक्रमाने रोजगारभिमुखता वाढ होण्यास मदत होत आहे.)	06	03	00	00	01	10
7	Curriculum bridges the gap between industry and academic. (अभ्यासक्रम उद्योजकता व शैक्षणिकता यातील आंतर जुळवून आणत आहे.)	09	01	00	00	00	10

Co-Ordinator
IQAC, Sharadchandra
Mahavidyalaya Shiradhon



I/C PRINCIPAL
Sharadchandra Mahavidyalaya
Shiradhon Tq Kallam



Hindustani Education Society, AUSA'
SHARADCHANDRA MAHAVIDYALAYA, SHIRADHON

Tal. Kallam Dist. Osmanabad – 413528 Maharashtra
Affiliated to Dr. Babasaheb Ambedkar Marathwada University, Aurangabad

Feedback Analysis
EMPLOYER'S FEEDBACK FORM ON CURRICULUM
Academic Year: 2019- 2020 **Total: 10**

Sr. No.	Particulars	4 Strongly Agree	3 Agree	2 Neutral	1 Disagree	0 Strongly Disagree	Responses
1	Syllabus is need based. (अभ्यासक्रम गरजेवर अधारीत आहे.)	70 %	20 %	10 %	00 %	00 %	100 %
2	Curriculum is effective in developing innovative thinking. (अभ्यासक्रमानेनवीन विचारास चालना मिळत आहे.)	30 %	50 %	20 %	00 %	00 %	100 %
3	Curriculum is effective in developing human resource in workplace. (अभ्यासक्रमाने कामाच्या ठिकाणी मानव संसाधन तयार होत आहे.)	40 %	40 %	20 %	00 %	00 %	100 %
4	Curriculum is effective in development of entrepreneurship. (अभ्यासक्रमाने प्रभावी उद्योजकता विकसीत होत आहे.)	30 %	60 %	10 %	00 %	00 %	100 %
5	Curriculum is effective in developing practical/field work skills. (अभ्यासक्रमाने प्रभावी प्रत्यक्ष-व्यवहारीक कौशल्य विकसीत होत आहे.)	100 %	00 %	00 %	00 %	00 %	100 %
6	Curriculum is helpful in enhancing employability. (अभ्यासक्रमाने रोजगारभिमुखता वाढ होण्यास मदत होत आहे.)	60 %	30 %	00 %	00 %	10 %	100 %
7	Curriculum bridges the gap between industry and academic. (अभ्यासक्रम उद्योजकता व शैक्षणिकता यातील आंतर जुळवून आणत आहे.)	90 %	10 %	00 %	00 %	00 %	100 %

Suggestion: ● Good and Satisfactory.

Co-Ordinator
IQAC, Sharadchandra Mahavidyalaya, Shirad



I/C Principal
Sharadchandra Mahavidyalaya



Hindustani Education Society AUSA'
SHARADCHANDRA MAHAVIDYALAYA, SHIRADHON

Tq. Kalamb Dist. Osmanabad- 413528 (MH)

Feedback Analysis

EMPLOYER'S FEEDBACK FORM ON CURRICULUM

Academic Year 2019-2020

Graph

(4-Strongly Agree, 3-Agree, 2-Neutral, 1-Disagree, 0- Strongly Disagree)

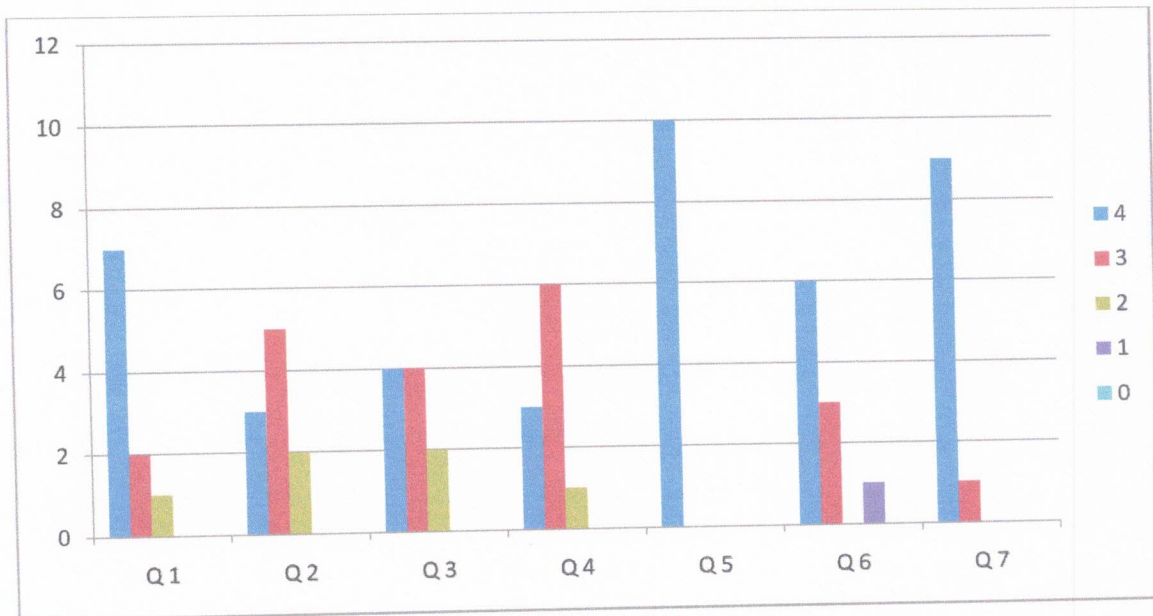

Co-Ordinator
IQAC, Sharadchandra
Mahavidyalaya, Shiradhon



I/C PRINCIPAL
Sharadchandra Mahavidyalaya
Shiradhon Tq Kallam

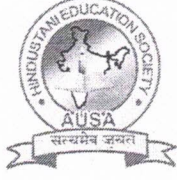

Hindustani Education Society, AUSA'
SHARADCHANDRA MAHAVIDYALAYA, SHIRADHON
Tal. Kallam Dist. Osmanabad – 413528 Maharashtra
Affiliated to Dr. Babasaheb Ambedkar Marathwada University, Aurangabad

Feedback Analysis

EMPLOYER'S FEEDBACK FORM ON CURRICULUM

Academic Year: 2020 - 2021

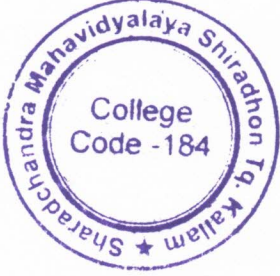

(4-Strongly Agree, 3-Agree, 2-Neutral, 1-Disagree, 0-Strongly Disagree)

Sr. No.	Particulars	4	3	2	1	0	Responses
1	Syllabus is need based. (अभ्यासक्रम गरजेवर अधारीत आहे.)	08	01	01	00	00	10
2	Curriculum is effective in developing innovative thinking. (अभ्यासक्रमाने नवीन विचारास चालना मिळत आहे.)	04	05	01	00	00	10
3	Curriculum is effective in developing human resource in workplace. (अभ्यासक्रमाने कामाच्या ठिकाणी मानव संसाधन तयार होत आहे.)	04	04	02	00	00	10
4	Curriculum is effective in development of entrepreneurship. (अभ्यासक्रमाने प्रभावी उद्योजकता विकसीत होत आहे.)	05	05	00	00	00	10
5	Curriculum is effective in developing practical/field work skills. (अभ्यासक्रमाने प्रभावी प्रत्यक्ष-व्यवहारीक कौशल्य विकसीत होत आहे.)	07	01	01	01	00	10
6	Curriculum is helpful in enhancing employability. (अभ्यासक्रमाने रोजगारभिमुखता वाढ होण्यास मदत होत आहे.)	09	00	01	00	00	10
7	Curriculum bridges the gap between industry and academic. (अभ्यासक्रम उद्योजकता व शैक्षणिकता यातील अंतर जुळवून आणत आहे.)	05	04	01	00	00	10

Co-Ordinator
IQAC, Sharadchandra
Mahavidyalaya, Shiradhon



I/C PRINCIPAL
Sharadchandra Mahavidyalaya
Shiradhon Tq. Kallam



Hindustani Education Society, AUSA'
SHARADCHANDRA MAHAVIDYALAYA, SHIRADHON
Tal. Kallam Dist. Osmanabad – 413528 Maharashtra
Affiliated to Dr. Babasaheb Ambedkar Marathwada University, Aurangabad

Feedback Analysis
EMPLOYER'S FEEDBACK FORM ON CURRICULUM
Academic Year: 2020- 2021 Total: 10

Sr. No.	Particulars	4 Strongly Agree	3 Agree	2 Neutral	1 Disagree	0 Strongly Disagree	Responses
1	Syllabus is need based. (अभ्यासक्रम गरजेवर अधारीत आहे.)	80 %	10 %	10 %	00 %	00 %	100 %
2	Curriculum is effective in developing innovative thinking. (अभ्यासक्रमाने नवीन विचारास चालना मिळत आहे.)	40 %	50 %	10 %	00 %	00 %	100 %
3	Curriculum is effective in developing human resource in workplace. (अभ्यासक्रमाने कामाच्या ठिकाणी मानव संसाधन तयार होत आहे.)	40 %	40 %	20 %	00 %	00 %	100 %
4	Curriculum is effective in development of entrepreneurship. (अभ्यासक्रमाने प्रभावी उद्योजकता विकसित होत आहे.)	50 %	50 %	00 %	00 %	00 %	100 %
5	Curriculum is effective in developing practical/field work skills. (अभ्यासक्रमाने प्रभावी प्रत्यक्ष-व्यवहारीक कौशल्य विकसित होत आहे.)	70 %	10 %	10 %	10 %	00 %	100 %
6	Curriculum is helpful in enhancing employability. (अभ्यासक्रमाने रोजगारभिमुखता वाढ होण्यास मदत होत आहे.)	90 %	00 %	10 %	00 %	10 %	100 %
7	Curriculum bridges the gap between industry and academic. (अभ्यासक्रम उद्योजकता व शैक्षणिकता यातील आंतर जुळवून आणत आहे.)	50 %	40 %	00 %	00 %	00 %	100 %

Suggestion: NIL

Co-Ordinator
IQAC Sharadchandra



I/C Principal
Sharadchandra Mahavidyalaya
Shiradhon Tal. Kallam



Hindustani Education Society AUSA'
SHARADCHANDRA MAHAVIDYALAYA, SHIRADHON
 Tq. Kalamb Dist. Osmanabad- 413528 (MH)

Feedback Analysis

EMPLOYER'S FEEDBACK FORM ON CURRICULUM

Academic Year 2020-2021

Graph

(4-Strongly Agree, 3-Agree, 2-Neutral, 1-Disagree, 0- Strongly Disagree)

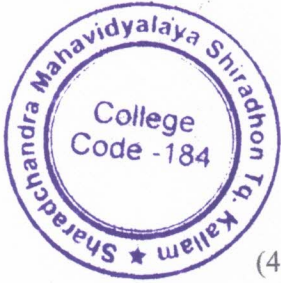
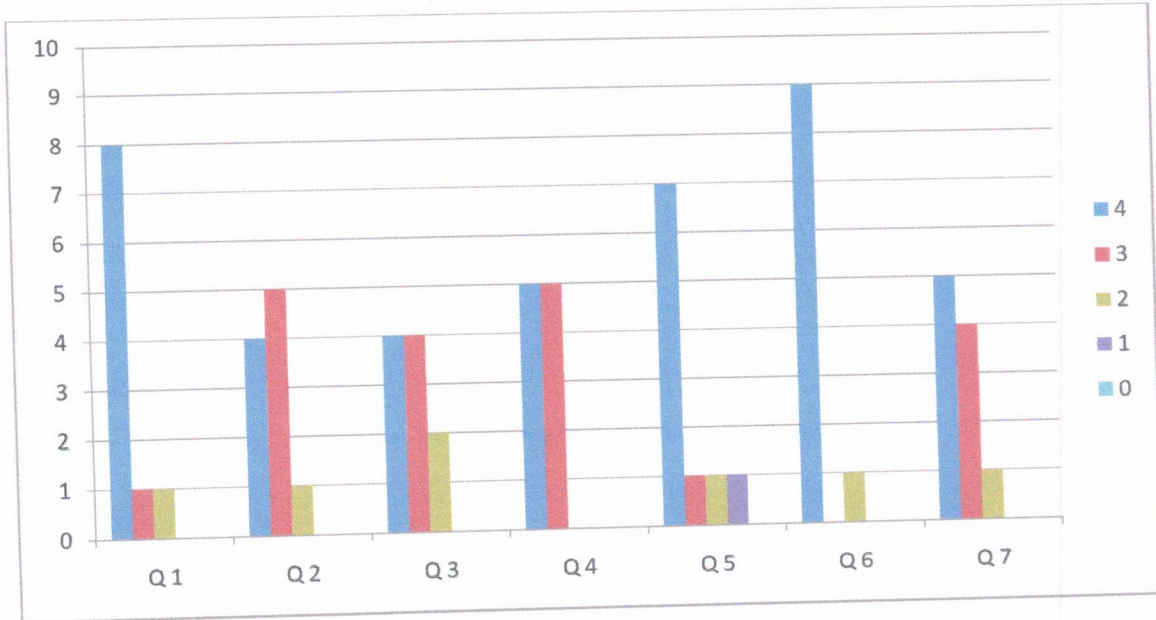

[Signature]
Co-Ordinator
IQAC, Sharadchandra
Mahavidyalaya, Shiradhon



[Signature]
I/C PRINCIPAL
Sharadchandra Mahavidyalaya
Shiradhon Tq Kallam

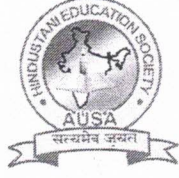

Hindustani Education Society, AUSA
SHARADCHANDRA MAHAVIDYALAYA, SHIRADHON
Tal. Kallam Dist. Osmanabad – 413528 Maharashtra
Affiliated to Dr. Babasaheb Ambedkar Marathwada University, Aurangabad

Feedback Analysis

EMPLOYER'S FEEDBACK FORM ON CURRICULUM

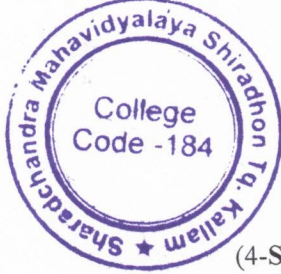

Academic Year: 2021 - 2022

(4-Strongly Agree, 3-Agree, 2-Neutral, 1-Disagree, 0-Strongly Disagree)

Sr. No.	Particulars	4	3	2	1	0	Responses
1	Syllabus is need based. (अभ्यासक्रम गरजेवर अधारीत आहे.)	07	03	00	00	00	10
2	Curriculum is effective in developing innovative thinking. (अभ्यासक्रमाने नवीन विचारास चालना मिळत आहे.)	07	03	00	00	00	10
3	Curriculum is effective in developing human resource in workplace. (अभ्यासक्रमाने कामाच्या ठिकाणी मानव संसाधन तयार होत आहे.)	07	03	00	00	00	10
4	Curriculum is effective in development of entrepreneurship. (अभ्यासक्रमाने प्रभावी उद्योजकता विकसीत होत आहे.)	02	06	01	01	00	10
5	Curriculum is effective in developing practical/field work skills. (अभ्यासक्रमाने प्रभावी प्रत्यक्ष-व्यवहारीक कौशल्य विकसीत होत आहे.)	07	02	01	00	00	10
6	Curriculum is helpful in enhancing employability. (अभ्यासक्रमाने रोजगारभिमुखता वाढ होण्यास मदत होत आहे.)	07	01	01	00	01	10
7	Curriculum bridges the gap between industry and academic. (अभ्यासक्रम उद्योजकता व शैक्षणिकता यातील आंतर जुळवून आणत आहे.)	06	03	01	00	00	10

Co-Ordinator
IQAC, Sharadchandra



I/C PRINCIPAL
Sharadchandra Mahavidyalaya
Shiradhon Tq Kallam



Hindustani Education Society, AUSA'
SHARADCHANDRA MAHAVIDYALAYA, SHIRADHON
Tal. Kallam Dist. Osmanabad – 413528 Maharashtra
Affiliated to Dr. Babasaheb Ambedkar Marathwada University, Aurangabad

Feedback Analysis
EMPLOYER'S FEEDBACK FORM ON CURRICULUM
Academic Year: 2021- 2022 Total: 10

Sr. No.	Particulars	4 Strongly Agree	3 Agree	2 Neutral	1 Disagree	0 Strongly Disagree	Responses
1	Syllabus is need based. (अभ्यासक्रम गरजेवर अधारीत आहे.)	70 %	30 %	00 %	00 %	00 %	100 %
2	Curriculum is effective in developing innovative thinking. (अभ्यासक्रमानेनवीन विचारास चालना मिळत आहे.)	70 %	30 %	00 %	00 %	00 %	100 %
3	Curriculum is effective in developing human resource in workplace. (अभ्यासक्रमाने कामाच्या ठिकाणी मानव संसाधन तयार होत आहे.)	70 %	30 %	00 %	00 %	00 %	100 %
4	Curriculum is effective in development of entrepreneurship. (अभ्यासक्रमाने प्रभावी उद्योजकता विकसीत होत आहे.)	20 %	60 %	10 %	10 %	00 %	100 %
5	Curriculum is effective in developing practical/field work skills. (अभ्यासक्रमाने प्रभावी प्रत्यक्ष-व्यवहारीक कौशल्य विकसीत होत आहे.)	70 %	20 %	10 %	00 %	00 %	100 %
6	Curriculum is helpful in enhancing employability. (अभ्यासक्रमाने रोजगारभिमुखता वाढ होण्यास मदत होत आहे.)	70 %	10 %	10 %	00 %	10 %	100 %
7	Curriculum bridges the gap between industry and academic. (अभ्यासक्रम उद्योजकता व शैक्षणिकता यातील आंतर जुळवून आणत आहे.)	60 %	30 %	10 %	00 %	00 %	100 %

Suggestion: ● Good and Satisfactory.

Co-Ordinator
IQAC Sharadchandra



I/C Principal
Sharadchandra Mahavidyalaya



Hindustani Education Society AUSA'
SHARADCHANDRA MAHAVIDYALAYA, SHIRADHON
 Tq. Kalamb Dist. Osmanabad- 413528 (MH)

Feedback Analysis

EMPLOYER'S FEEDBACK FORM ON CURRICULUM

Academic Year 2021-2022

Graph



(4-Strongly Agree, 3-Agree, 2-Neutral, 1-Disagree, 0- Strongly Disagree)

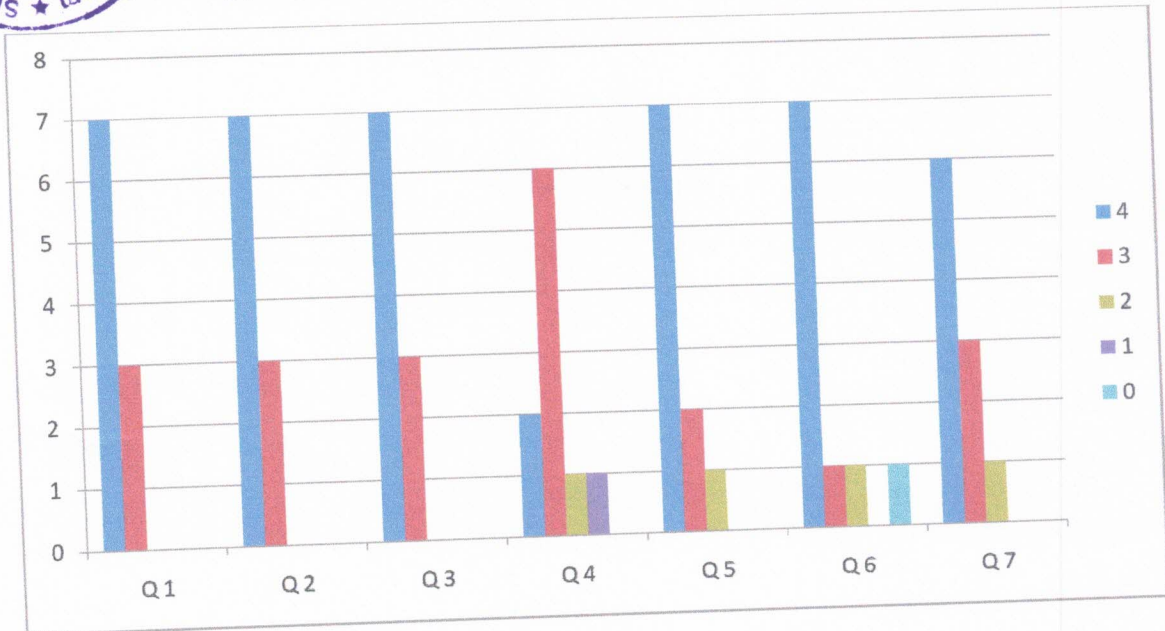

[Signature]
Co-Ordinator
IQAC, Sharadchandra
Mahavidyalaya, Shiradhon.



[Signature]
I/C PRINCIPAL
Sharadchandra Mahavidyalaya
Shiradhon Tq Kallam

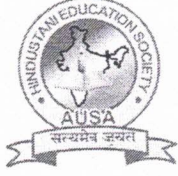

Hindustani Education Society, AUSA'
SHARADCHANDRA MAHAVIDYALAYA, SHIRADHON
Tal. Kallam Dist. Osmanabad – 413528 Maharashtra
Affiliated to Dr. Babasaheb Ambedkar Marathwada University, Aurangabad

Feedback Analysis

EMPLOYER'S FEEDBACK FORM ON CURRICULUM

Academic Year: 2022 - 2023

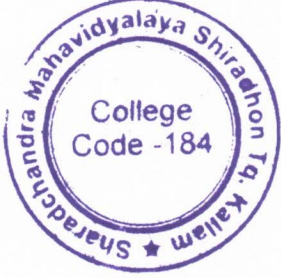

(4-Strongly Agree, 3-Agree, 2-Neutral, 1-Disagree, 0-Strongly Disagree)

Sr. No.	Particulars	4	3	2	1	0	Responses
1	Syllabus is need based. (अभ्यासक्रम गरजेवर अधारीत आहे.)	07	02	01	00	00	10
2	Curriculum is effective in developing innovative thinking. (अभ्यासक्रमाने नवीन विचारास चालना मिळत आहे.)	05	04	01	00	00	10
3	Curriculum is effective in developing human resource in workplace. (अभ्यासक्रमाने कामाच्या ठिकाणी मानव संसाधन तयार होत आहे.)	08	01	01	00	00	10
4	Curriculum is effective in development of entrepreneurship. (अभ्यासक्रमाने प्रभावी उद्योजकता विकसीत होत आहे.)	07	02	01	00	00	10
5	Curriculum is effective in developing practical/field work skills. (अभ्यासक्रमाने प्रभावी प्रत्यक्ष-व्यवहारीक कौशल्य विकसीत होत आहे.)	04	05	01	00	00	10
6	Curriculum is helpful in enhancing employability. (अभ्यासक्रमाने रोजगारभिमुखता वाढ होण्यास मदत होत आहे.)	08	01	01	00	00	10
7	Curriculum bridges the gap between industry and academic. (अभ्यासक्रम उद्योजकता व शैक्षणिकता यातील आंतर जुळवून आणत आहे.)	07	02	01	00	00	10

Co-Ordinator
IQAC, Sharadchandra



I/C PRINCIPAL
Sharadchandra Mahavidyalaya
Shiradhon Tq. Kallam



Hindustani Education Society, AUSA'
SHARADCHANDRA MAHAVIDYALAYA, SHIRADHON
Tal. Kallam Dist. Osmanabad – 413528 Maharashtra
Affiliated to Dr. Babasaheb Ambedkar Marathwada University, Aurangabad

Feedback Analysis
EMPLOYER'S FEEDBACK FORM ON CURRICULUM
Academic Year: 2022- 2023 **Total: 10**

Sr. No.	Particulars	4 Strongly Agree	3 Agree	2 Neutral	1 Disagree	0 Strongly Disagree	Responses
1	Syllabus is need based. (अभ्यासक्रम गरजेवर अधारीत आहे.)	70 %	20 %	10 %	00 %	00 %	100 %
2	Curriculum is effective in developing innovative thinking. (अभ्यासक्रमाने नवीन विचारास चालना मिळत आहे.)	50 %	40 %	10 %	00 %	00 %	100 %
3	Curriculum is effective in developing human resource in workplace. (अभ्यासक्रमाने कामाच्या ठिकाणी मानव संसाधन तयार होत आहे.)	80 %	10 %	10 %	00 %	00 %	100 %
4	Curriculum is effective in development of entrepreneurship. (अभ्यासक्रमाने प्रभावी उद्योजकता विकसीत होत आहे.)	70 %	20 %	10 %	00 %	00 %	100 %
5	Curriculum is effective in developing practical/field work skills. (अभ्यासक्रमाने प्रभावी प्रत्यक्ष-व्यवहारीक कौशल्य विकसीत होत आहे.)	40 %	50 %	10 %	00 %	00 %	100 %
6	Curriculum is helpful in enhancing employability. (अभ्यासक्रमाने रोजगारभिमुखता वाढ होण्यास मदत होत आहे.)	80 %	10 %	10 %	00 %	00 %	100 %
7	Curriculum bridges the gap between industry and academic. (अभ्यासक्रम उद्योजकता व शैक्षणिकता यातील आंतर जुळवून आणत आहे.)	70 %	20 %	10 %	00 %	00 %	100 %

Suggestion: NIL

Co-ordinator
IQAC, Sharadchandra
Shiradhon



I/C Principal
Sharadchandra Mahavidyalaya
Shiradhon Tq.Kallam



Hindustani Education Society AUSA'
SHARADCHANDRA MAHAVIDYALAYA, SHIRADHON
Tq. Kalamb Dist. Osmanabad- 413528 (MH)

Feedback Analysis

EMPLOYER'S FEEDBACK FORM ON CURRICULUM

Academic Year 2022-2023

Graph

(4-Strongly Agree, 3-Agree, 2-Neutral, 1-Disagree, 0- Strongly Disagree)

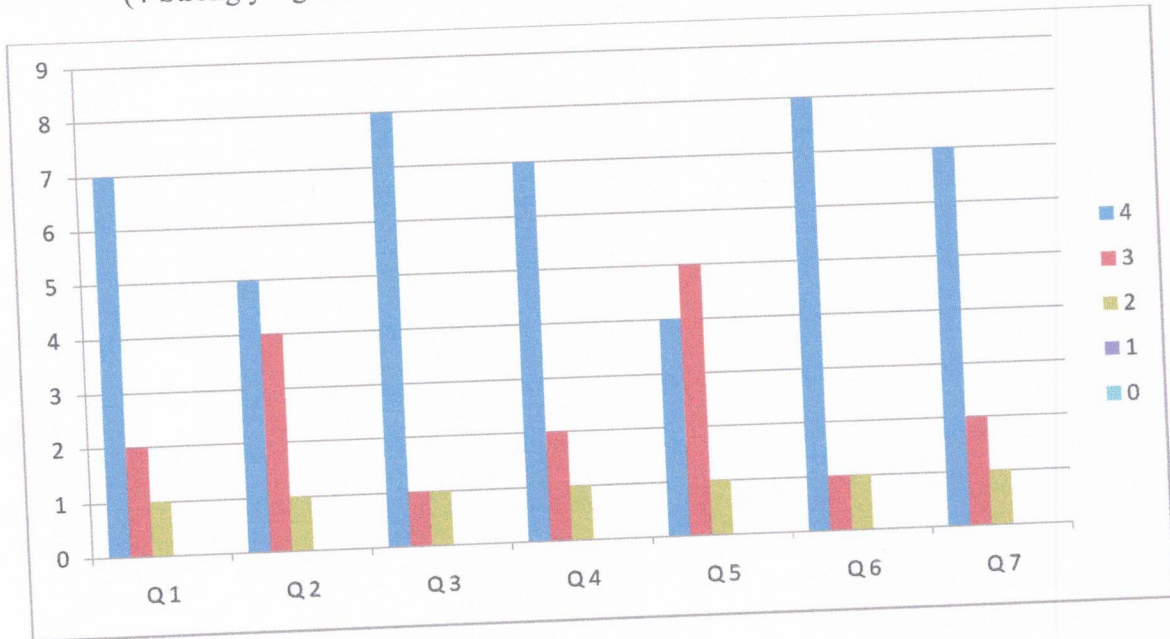

Co-Ordinator
IQAC, Sharadchandra
Mahavidyalaya, Shiradhon



I/C PRINCIPAL
Sharadchandra Mahavidyalaya
Shiradhon Tq Kallam