



Hindustani Education Society, AUSA
SHARADCHANDRA MAHAVIDYALAYA, SHIRADHON
Tal. Kallam Dist. Osmanabad – 413528 Maharashtra
Affiliated to Dr. Babasaheb Ambedkar Marathwada University, Aurangabad



Feedback Analysis

STUDENT'S FEEDBACK FORM ON CURRICULUM

Academic Year: 20 18 - 20 19

Department: English

(4-Strongly Agree, 3-Agree, 2-Neutral, 1-Disagree, 0-Strongly Disagree)

Sr. No.	Particulars	4	3	2	1	0	Responses
1	The courses/papers in the subject are good. (शिकत असलेल्या विषयातील घटक चांगले आहेत.)	11	01	00	00	00	12
2	Size of the syllabus (in terms of learning load on students) is properly maintained. (अभ्यासक्रमाचा आकार विद्यार्थ्यांवरील ताण लक्षात घेऊन ठेवला आहे.)	10	02	00	00	00	12
3	The stated objectives of each course are clear. (प्रत्येक विषयाचे उद्दिष्ट स्पष्ट आहेत.)	10	02	00	00	00	12
4	Course content encourage self learning. (अभ्यासक्रमाचे घटक स्वतः शिकण्यास प्रोत्साहन देतात.)	07	05	00	00	00	12
5	Adequate text books and reference books are mentioned in the Curriculum. (पुरेसे पुस्तके आणि संदर्भ ग्रंथ यादी दिली आहे.)	07	04	01	00	00	12
6	The contents of the syllabus are in tune with modern trends in the subject. (अभ्यासक्रमाचे घटक हे विषयातील आधुनिक प्रवाहशी संबंधित आहेत.)	09	03	00	00	00	12
7	The content helps in competency. (अभ्यासक्रमातील घटक कार्यक्षमता वाढण्यास मदत करतात.)	11	01	00	00	00	12
8	The current syllabus is helpful in employability. (चालू अभ्यासक्रम हे रोजगाराभिमुख आहे.)	08	04	00	00	00	12

I/C Principal
Sharadchandra Mahavidyalaya
Shiradhon Tq. Kallam



Hindustani Education Society, AUSA'
SHARADCHANDRA MAHAVIDYALAYA, SHIRADHON
Tal. Kallam Dist. Osmanabad – 413528 Maharashtra
Affiliated to Dr. Babasaheb Ambedkar Marathwada University, Aurangabad

Feedback Analysis
STUDENT'S FEEDBACK FORM ON CURRICULUM
Academic Year: 2018- 2019

Department: English

Total: 12

Sr. No.	Particulars	4 Strongly Agree	3 Agree	2 Neutral	1 Disagree	0 Strongly Disagree	Responses
1	The courses/papers in the subject are good. (शिकत असलेल्या विषयातील घटक चांगले आहेत.)	92 %	08%	00 %	00 %	00 %	100 %
2	Size of the syllabus (in terms of learning load on students) is properly maintained. (अभ्यासक्रमाचा आकार विद्यार्थ्यांवरील ताण लक्ष्यात घेऊन ठेवला आहे.)	83 %	17 %	00 %	00 %	00 %	100 %
3	The stated objectives of each course are clear. (प्रत्येक विषयाचे उद्दिष्टे स्पष्ट आहेत.)	83 %	17 %	00 %	00 %	00 %	100 %
4	Course content encourage self learning. (अभ्यासक्रमाचे घटक स्वतः शिकण्यास प्रोत्साहन देतात.)	58 %	42 %	00 %	00 %	00 %	100 %
5	Adequate text books and reference books are mentioned in the Curriculum. (पुरेसे पुस्तके आणि संदर्भ ग्रंथ यादी दिली आहे.)	58 %	34 %	08 %	00 %	00 %	100 %
6	The contents of the syllabus are in tune with modern trends in the subject. (अभ्यासक्रमाचे घटक हे विषयातील आधुनिक प्रवाहशी संबंधित आहेत.)	75 %	25 %	00 %	00 %	00 %	100 %
7	The content helps in competency. (अभ्यासक्रमातील घटक कार्यक्षमता वाढण्यास मदत करतात.)	92 %	08 %	00 %	00 %	00 %	100 %
8	The current syllabus is helpful in employability. (चालू अभ्यासक्रम हे रोजगाराभिमुख आहे.)	67 %	33 %	00 %	00 %	00 %	100 %

Suggestions: • Extra theory Lectures to be arranged. • Study tours to be organized. • Sports events should be organized. • Information related to students should be available on online what's app group. • Projectors should be installed in classroom.

Co-Ordinator



I/C Principal
Sharadchandra Mahavidyalaya



Hindustani Education Society AUSA
SHARADCHANDRA MAHAVIDYALAYA, SHIRADHON
 Tq. Kalamb Dist. Osmanabad- 413528 (MH)



Feedback Analysis

STUDENT'S FEEDBACK FORM ON CURRICULUM

Academic Year 2018-2019

Department :- English

Graph

(4-Strongly Agree, 3-Agree, 2-Neutral, 1-Disagree, 0- Strongly Disagree)

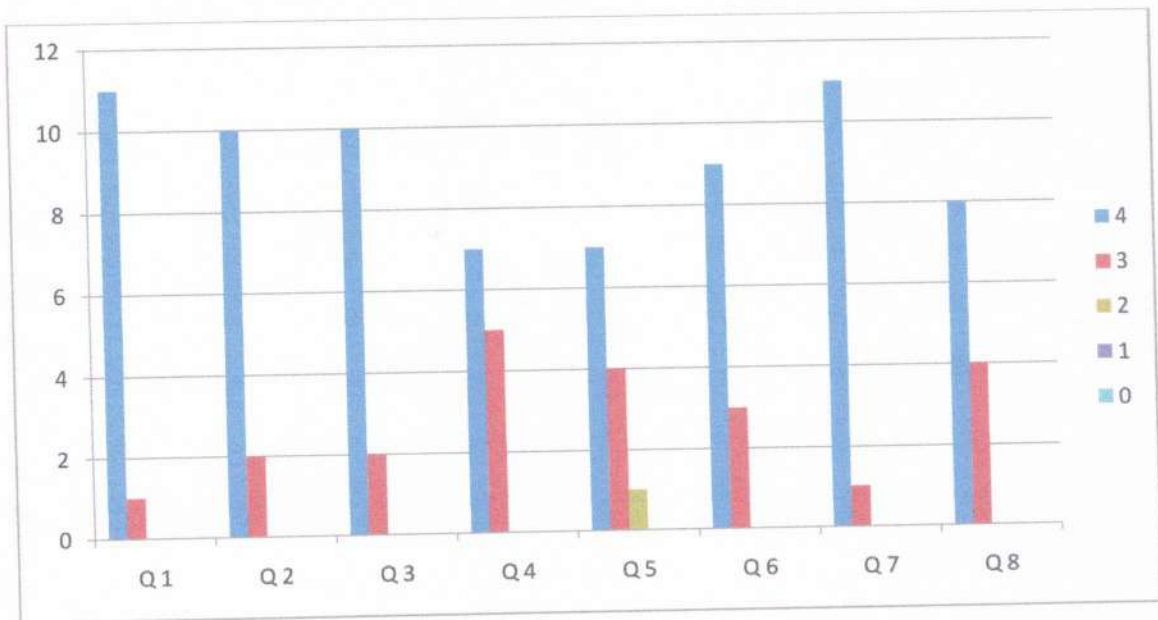

[Signature]
Co-Ordinator
 IQAC, Sharadchandra
 Mahavidyalaya, Shiradhon



[Signature]
I/C Principal
 Sharadchandra Mahavidyalaya
 Shiradhon Tq. Kallam



Hindustani Education Society, AUSA
SHARADCHANDRA MAHAVIDYALAYA, SHIRADHON
Tal. Kallam Dist. Osmanabad – 413528 Maharashtra
Affiliated to Dr. Babasaheb Ambedkar Marathwada University, Aurangabad

Feedback Analysis



STUDENT'S FEEDBACK FORM ON CURRICULUM

Academic Year: 20 19 - 20 20

Department: English

(4-Strongly Agree, 3-Agree, 2-Neutral, 1-Disagree, 0-Strongly Disagree)

Sr. No.	Particulars	4	3	2	1	0	Responses
1	The courses/papers in the subject are good. (शिकत असलेल्या विषयातील घटक चांगले आहेत.)	16	02	01	01	00	20
2	Size of the syllabus (in terms of learning load on students) is properly maintained. (अभ्यासक्रमाचा आकार विद्यार्थ्यांवरील ताण लक्ष्यात घेऊन ठेवला आहे.)	10	08	02	00	00	20
3	The stated objectives of each course are clear. (प्रत्येक विषयाचे उद्दिष्ट स्पष्ट आहेत.)	12	05	01	02	00	20
4	Course content encourage self learning. (अभ्यासक्रमाचे घटक स्वतः शिकण्यास प्रोत्साहन देतात.)	08	09	03	00	00	20
5	Adequate text books and reference books are mentioned in the Curriculum. (पुरेसे पुस्तके आणि संदर्भ ग्रंथ यादी दिली आहे.)	11	04	01	04	00	20
6	The contents of the syllabus are in tune with modern trends in the subject. (अभ्यासक्रमाचे घटक हे विषयातील आधुनिक प्रवाहशी संबंधित आहेत.)	14	03	03	00	00	20
7	The content helps in competency. (अभ्यासक्रमातील घटक कार्यक्षमता वाढण्यास मदत करतात.)	11	05	02	02	00	20
8	The current syllabus is helpful in employability. (चालू अभ्यासक्रम हे रोजगाराभिमुख आहे.)	15	02	03	00	00	20

I/C Principal
Sharadchandra Mahavidyalaya
Shiradhon Tq.Kallam



Hindustani Education Society, AUSA'
SHARADCHANDRA MAHAVIDYALAYA, SHIRADHON
Tal. Kallam Dist. Osmanabad – 413528 Maharashtra
Affiliated to Dr. Babasaheb Ambedkar Marathwada University, Aurangabad

Feedback Analysis
STUDENT'S FEEDBACK FORM ON CURRICULUM
Academic Year: 2019- 2020

Department: English

Total: 20

Sr. No.	Particulars	4 Strongly Agree	3 Agree	2 Neutral	1 Disagree	0 Strongly Disagree	Responses
1	The courses/papers in the subject are good. (शिकत असलेल्या विषयातील घटक चांगले आहेत.)	80 %	10 %	05 %	05 %	00 %	100 %
2	Size of the syllabus (in terms of learning load on students) is properly maintained. (अभ्यासक्रमाचा आकार विद्यार्थ्यांवरील ताण लक्ष्यात घेऊन ठेवला आहे.)	50 %	40 %	10 %	00 %	00 %	100 %
3	The stated objectives of each course are clear. (प्रत्येक विषयाचे उद्दिष्ट स्पष्ट आहेत.)	60 %	25 %	05 %	10 %	00 %	100 %
4	Course content encourage self learning. (अभ्यासक्रमाचे घटक स्वतः शिकण्यास प्रोत्साहन देतात.)	40 %	45 %	15 %	00 %	00 %	100 %
5	Adequate text books and reference books are mentioned in the Curriculum. (पुरेसे पुस्तके आणि संदर्भ ग्रंथ यादी दिली आहे.)	55 %	20 %	05 %	20 %	00 %	100 %
6	The contents of the syllabus are in tune with modern trends in the subject. (अभ्यासक्रमाचे घटक हे विषयातील आधुनिक प्रवाहशी संबंधित आहेत.)	70 %	15 %	15 %	00 %	00 %	100 %
7	The content helps in competency. (अभ्यासक्रमातील घटक कार्यक्षमता वाढण्यास मदत करतात.)	55 %	25 %	10 %	10 %	00 %	100 %
8	The current syllabus is helpful in employability. (चालू अभ्यासक्रम हे रोजगाराभिमुख आहे.)	75 %	10 %	15 %	00 %	00 %	100 %

Suggestions: ● The need for more practical lab ● Books of latest editions should be purchased in library. ● Extra theory Lectures to be arranged. ● Projectors should be installed in classroom. ● The internet and Wi-Fi facilities in the campus. ● Teaching facilities like ICT tools. ● The need of CBCS Syllabus. ● Good and Satisfactory

Co-Ordinator



I/C Principal
Sharadchandra Mahavidyalaya, Shiradhon



Hindustani Education Society AUSA'
SHARADCHANDRA MAHAVIDYALAYA, SHIRADHON

Tq. Kalamb Dist. Osmanabad- 413528 (MH)



Feedback Analysis

STUDENT'S FEEDBACK FORM ON CURRICULUM

Academic Year 2019-2020

Department :- English

Graph

(4-Strongly Agree, 3-Agree, 2-Neutral, 1-Disagree, 0- Strongly Disagree)

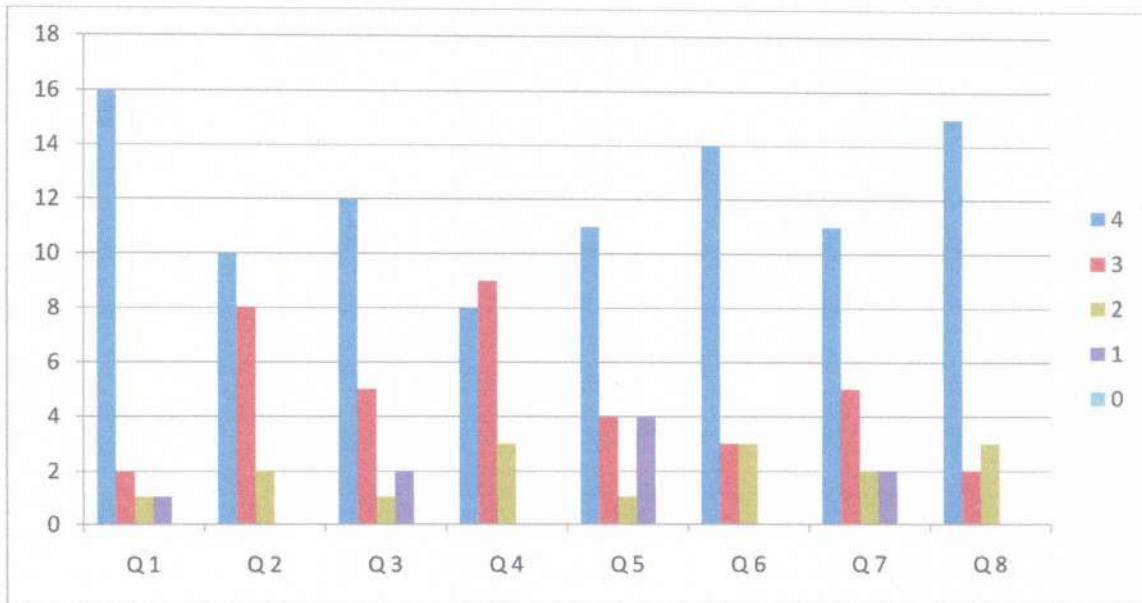

[Signature]
Co-Ordinator
IQAC, Sharadchandra
Mahavidyalaya, Shiradhon



[Signature]
I/C Principal
Sharadchandra Mahavidyalaya
Shiradhon Tq.Kallam



Hindustani Education Society, AUSA
SHARADCHANDRA MAHAVIDYALAYA, SHIRADHON
Tal. Kallam Dist. Osmanabad – 413528 Maharashtra
Affiliated to Dr. Babasaheb Ambedkar Marathwada University, Aurangabad

Feedback Analysis

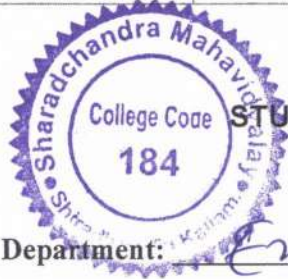

STUDENT'S FEEDBACK FORM ON CURRICULUM

Academic Year: 2020 - 2021

Department: English

(4-Strongly Agree, 3-Agree, 2-Neutral, 1-Disagree, 0-Strongly Disagree)

Sr. No.	Particulars	4	3	2	1	0	Responses
1	The courses/papers in the subject are good. (शिकत असलेल्या विषयातील घटक चांगले आहेत.)	11	01	00	00	00	12
2	Size of the syllabus (in terms of learning load on students) is properly maintained. (अभ्यासक्रमाचा आकार विद्यार्थ्यांवरील ताण लक्षात घेऊन ठेवला आहे.)	09	02	01	00	00	12
3	The stated objectives of each course are clear. (प्रत्येक विषयाचे उद्दिष्ट स्पष्ट आहेत.)	09	03	00	00	00	12
4	Course content encourage self learning. (अभ्यासक्रमाचे घटक स्वतः शिकण्यास प्रोत्साहन देतात.)	09	01	02	00	00	12
5	Adequate text books and reference books are mentioned in the Curriculum. (पुरेसे पुस्तके आणि संदर्भ ग्रंथ यादी दिली आहे.)	07	04	01	00	00	12
6	The contents of the syllabus are in tune with modern trends in the subject. (अभ्यासक्रमाचे घटक हे विषयातील आधुनिक प्रवाहशी संबंधित आहेत.)	09	03	00	00	00	12
7	The content helps in competency. (अभ्यासक्रमातील घटक कार्यक्षमता वाढण्यास मदत करतात.)	08	03	01	00	00	12
8	The current syllabus is helpful in employability. (चालू अभ्यासक्रम हे रोजगाराभिमुख आहे.)	08	03	01	00	00	12

I/C Principal
Sharadchandra Mahavidyalaya
Shiradhon Tq.Kallam



Hindustani Education Society, AUSA'
SHARADCHANDRA MAHAVIDYALAYA, SHIRADHON
Tal. Kallam Dist. Osmanabad – 413528 Maharashtra
Affiliated to Dr. Babasaheb Ambedkar Marathwada University, Aurangabad

Feedback Analysis
STUDENT'S FEEDBACK FORM ON CURRICULUM
Academic Year: 2020- 2021

Department: English

Total: 12

Sr. No.	Particulars	4 Strongly Agree	3 Agree	2 Neutral	1 Disagree	0 Strongly Disagree	Responses
1	The courses/papers in the subject are good. (शिकत असलेल्या विषयातील घटक चांगले आहेत.)	92 %	08 %	00 %	00 %	00 %	100 %
2	Size of the syllabus (in terms of learning load on students) is properly maintained. (अभ्यासक्रमाचा आकार विद्यार्थ्यांवरील ताण लक्ष्यात घेऊन ठेवला आहे.)	75 %	17 %	08 %	00 %	00 %	100 %
3	The stated objectives of each course are clear. (प्रत्येक विषयाचे उद्दिष्ट स्पष्ट आहेत.)	75 %	25 %	00 %	00 %	00 %	100 %
4	Course content encourage self learning. (अभ्यासक्रमाचे घटक स्वतः शिकण्यास प्रोत्साहन देतात.)	75 %	08 %	17 %	00 %	00 %	100 %
5	Adequate text books and reference books are mentioned in the Curriculum. (पुरेसे पुस्तके आणि संदर्भ ग्रंथ यादी दिली आहे.)	58 %	33 %	09 %	00 %	00 %	100 %
6	The contents of the syllabus are in tune with modern trends in the subject. (अभ्यासक्रमाचे घटक हे विषयातील आधुनिक प्रवाहशी संबंधित आहेत.)	75 %	25 %	00 %	00 %	00 %	100 %
7	The content helps in competency. (अभ्यासक्रमातील घटक कार्यक्षमता वाढण्यास मदत करतात.)	67 %	25 %	08 %	00 %	00 %	100 %
8	The current syllabus is helpful in employability. (चालू अभ्यासक्रम हे रोजगाराभिमुख आहे.)	67 %	25 %	08 %	00 %	00 %	100 %

Suggestions: ● Projectors should be installed in classroom. ● Books of latest editions should be purchased in library. ● The internet and Wi-Fi facilities in the campus. ● Teaching facilities like ICT tools. ● The need of CBCS Syllabus. ● The need for more practical lab.

Co-Ordinator



I/C Principal



Hindustani Education Society AUSA'
SHARADCHANDRA MAHAVIDYALAYA, SHIRADHON
 Tq. Kalamb Dist. Osmanabad- 413528 (MH)



Feedback Analysis

STUDENT'S FEEDBACK FORM ON CURRICULUM

Academic Year 2020-2021

Department :- English

Graph

(4-Strongly Agree, 3-Agree, 2-Neutral, 1-Disagree, 0- Strongly Disagree)

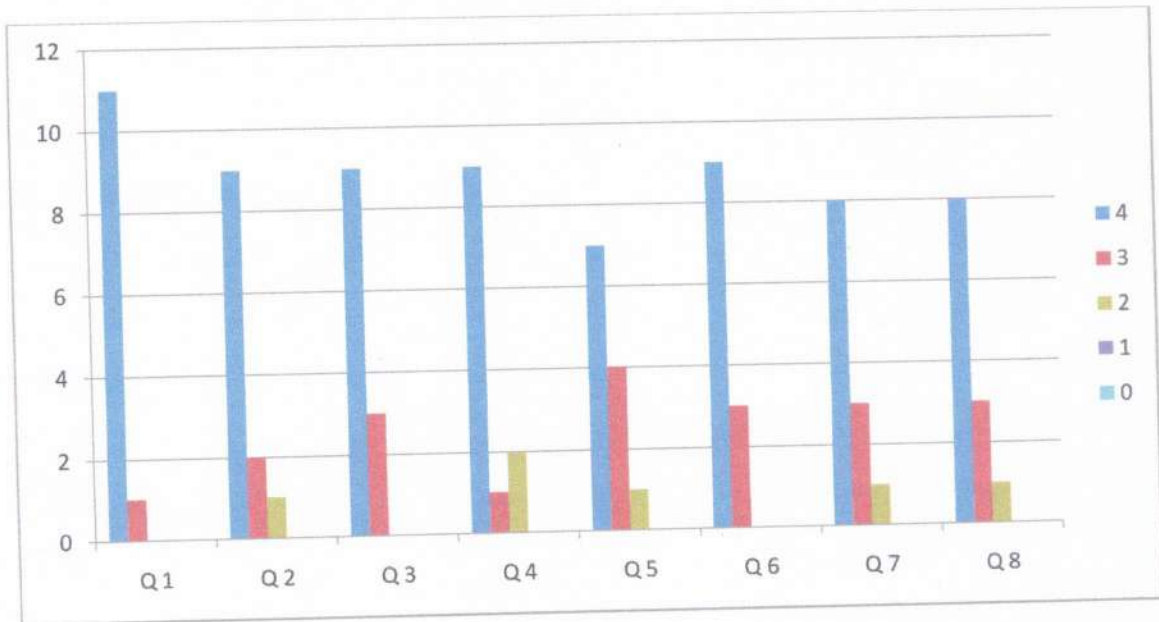

[Signature]
 Co-Ordinator
 IQAC, Sharadchandra
 Mahavidyalaya, Shiradhon



[Signature]
 I/C Principal
 Sharadchandra Mahavidyalaya
 Shiradhon Tq.Kallam



Hindustani Education Society, AUSA'
SHARADCHANDRA MAHAVIDYALAYA, SHIRADHON
Tal. Kallam Dist. Osmanabad – 413528 Maharashtra
Affiliated to Dr. Babasaheb Ambedkar Marathwada University, Aurangabad

Feedback Analysis

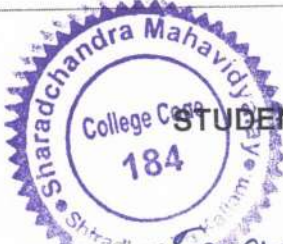

STUDENT'S FEEDBACK FORM ON CURRICULUM

Academic Year: 2021 - 2022

Department: English

(4-Strongly Agree, 3-Agree, 2-Neutral, 1-Disagree, 0-Strongly Disagree)

Sr. No.	Particulars	4	3	2	1	0	Responses
1	The courses/papers in the subject are good. (शिकत असलेल्या विषयातील घटक चांगले आहेत.)	08	02	01	00	00	11
2	Size of the syllabus (in terms of learning load on students) is properly maintained. (अभ्यासक्रमाचा आकार विद्यार्थ्यांवरील ताण लक्ष्यात घेऊन ठेवला आहे.)	07	03	01	00	00	11
3	The stated objectives of each course are clear. (प्रत्येक विषयाचे उद्दिष्ट स्पष्ट आहेत.)	07	04	00	00	00	11
4	Course content encourage self learning. (अभ्यासक्रमाचे घटक स्वतः शिकण्यास प्रोत्साहन देतात.)	07	03	01	00	00	11
5	Adequate text books and reference books are mentioned in the Curriculum. (पुरेसे पुस्तके आणि संदर्भ ग्रंथ यादी दिली आहे.)	08	02	01	00	00	11
6	The contents of the syllabus are in tune with modern trends in the subject. (अभ्यासक्रमाचे घटक हे विषयातील आधुनिक प्रवाहशी संबंधित आहेत.)	04	05	02	00	00	11
7	The content helps in competency. (अभ्यासक्रमातील घटक कार्यक्षमता वाढण्यास मदत करतात.)	07	02	02	00	00	11
8	The current syllabus is helpful in employability. (चालू अभ्यासक्रम हे रोजगाराभिमुख आहे.)	08	03	00	00	00	11

I/C Principal
Sharadchandra Mahavidyalaya
Shiradhon Tq.Kallam



Hindustani Education Society, AUSA'
SHARADCHANDRA MAHAVIDYALAYA, SHIRADHON
Tal. Kallam Dist. Osmanabad – 413528 Maharashtra
Affiliated to Dr. Babasaheb Ambedkar Marathwada University, Aurangabad

Feedback Analysis
STUDENT'S FEEDBACK FORM ON CURRICULUM
Academic Year: 2021- 2022

Department: English

Total: 11

Sr. No.	Particulars	4 Strongly Agree	3 Agree	2 Neutral	1 Disagree	0 Strongly Disagree	Responses
1	The courses/papers in the subject are good. (शिकत असलेल्या विषयातील घटक चांगले आहेत.)	73 %	18 %	09 %	00 %	00 %	100 %
2	Size of the syllabus (in terms of learning load on students) is properly maintained. (अभ्यासक्रमाचा आकार विद्यार्थ्यांवरील ताण लक्ष्यात घेऊन ठेवला आहे.)	64 %	27 %	09 %	00 %	00 %	100 %
3	The stated objectives of each course are clear. (प्रत्येक विषयाचे उद्दिष्ट्ये स्पष्ट आहेत.)	64 %	36 %	00 %	00 %	00 %	100 %
4	Course content encourage self learning. (अभ्यासक्रमाचे घटक स्वतः शिकण्यास प्रोत्साहन देतात.)	64 %	27 %	09 %	00 %	00 %	100 %
5	Adequate text books and reference books are mentioned in the Curriculum. (पुरेसे पुस्तके आणि संदर्भ ग्रंथ यादी दिली आहे.)	73 %	18 %	09 %	00 %	00 %	100 %
6	The contents of the syllabus are in tune with modern trends in the subject. (अभ्यासक्रमाचे घटक हे विषयातील आधुनिक प्रवाहशी संबंधित आहेत.)	36%	45 %	19 %	00 %	00 %	100 %
7	The content helps in competency. (अभ्यासक्रमातील घटक कार्यक्षमता वाढण्यास मदत करतात.)	64 %	18 %	18 %	00 %	00 %	100 %
8	The current syllabus is helpful in employability. (चालू अभ्यासक्रम हे रोजगाराभिमुख आहे.)	73 %	27 %	00 %	00 %	00 %	100 %

Suggestions: NIL

Co-Ordinator



I/C Principal
Sharadchandra Mahavidyalaya, Shiradhon



Hindustani Education Society AUSA'
SHARADCHANDRA MAHAVIDYALAYA, SHIRADHON
 Tq. Kalamb Dist. Osmanabad- 413528 (MH)



Feedback Analysis

STUDENT'S FEEDBACK FORM ON CURRICULUM

Academic Year 2021-2022

Department :- English

Graph

(4-Strongly Agree, 3-Agree, 2-Neutral, 1-Disagree, 0- Strongly Disagree)

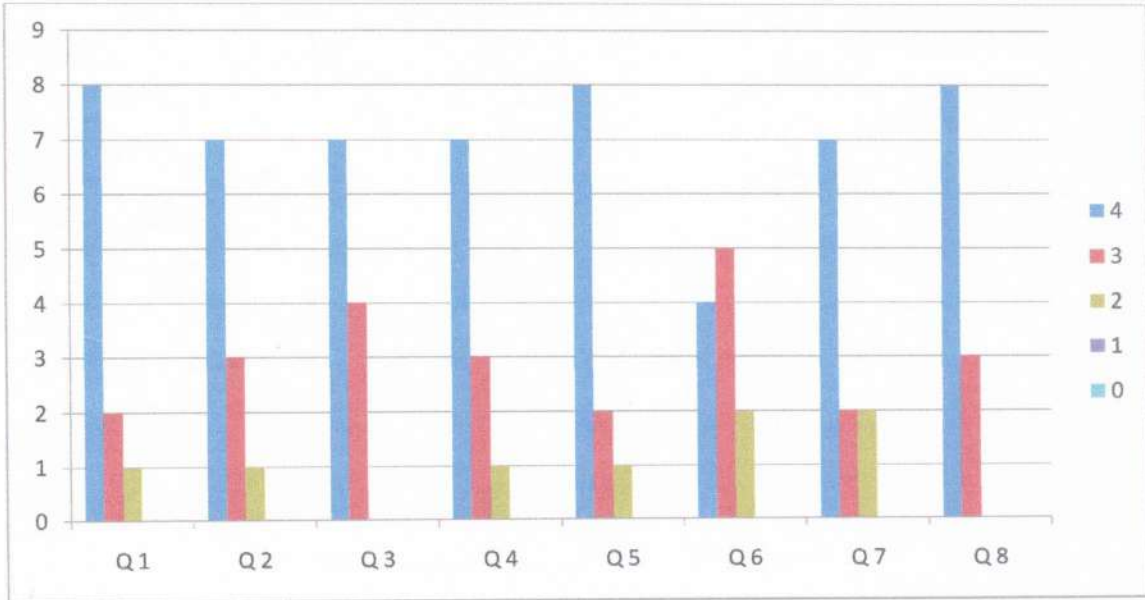

[Handwritten Signature]

Co-Ordinator
 IQAC, Sharadchandra
 Mahavidyalaya, Shiradhon



[Handwritten Signature]

I/C Principal
 Sharadchandra Mahavidyalaya
 Shiradhon Tq.Kallam



Hindustani Education Society, AUSA
SHARADCHANDRA MAHAVIDYALAYA, SHIRADHON
Tal. Kallam Dist. Osmanabad – 413528 Maharashtra
Affiliated to Dr. Babasaheb Ambedkar Marathwada University, Aurangabad



Feedback Analysis

STUDENT'S FEEDBACK FORM ON CURRICULUM

Academic Year: 20 18 - 20 19

Department: Hindi

(4-Strongly Agree, 3-Agree, 2-Neutral, 1-Disagree, 0-Strongly Disagree)

Sr. No.	Particulars	4	3	2	1	0	Responses
1	The courses/papers in the subject are good. (शिकत असलेल्या विषयातील घटक चांगले आहेत.)	17	03	00	00	00	20
2	Size of the syllabus (in terms of learning load on students) is properly maintained. (अभ्यासक्रमाचा आकार विद्यार्थ्यांवरील ताण लक्ष्यात घेऊन ठेवला आहे.)	16	04	00	00	00	20
3	The stated objectives of each course are clear. (प्रत्येक विषयाचे उद्दिष्ट स्पष्ट आहेत.)	17	03	00	00	00	20
4	Course content encourage self learning. (अभ्यासक्रमाचे घटक स्वतः शिकण्यास प्रोत्साहन देतात.)	17	03	00	00	00	20
5	Adequate text books and reference books are mentioned in the Curriculum. (पुरेसे पुस्तके आणि संदर्भ ग्रंथ यादी दिली आहे.)	12	08	00	00	00	20
6	The contents of the syllabus are in tune with modern trends in the subject. (अभ्यासक्रमाचे घटक हे विषयातील आधुनिक प्रवाहशी संबंधित आहेत.)	16	04	00	00	00	20
7	The content helps in competency. (अभ्यासक्रमातील घटक कार्यक्षमता वाढण्यास मदत करतात.)	14	06	00	00	00	20
8	The current syllabus is helpful in employability. (चालू अभ्यासक्रम हे रोजगाराभिमुख आहे.)	17	02	01	00	00	20

Co-Ordinator
IQAC, Sharadchandra
Mahavidyalaya, Shiradhon



I/C Principal
Sharadchandra Mahavidyalaya
Shiradhon Tq.Kallam



Hindustani Education Society, AUSA'
SHARADCHANDRA MAHAVIDYALAYA, SHIRADHON
Tal. Kallam Dist. Osmanabad – 413528 Maharashtra
Affiliated to Dr. Babasaheb Ambedkar Marathwada University, Aurangabad

Feedback Analysis
STUDENT'S FEEDBACK FORM ON CURRICULUM
Academic Year: 2018- 2019

Department: Hindi

Total: 20

Sr. No.	Particulars	4 Strongly Agree	3 Agree	2 Neutral	1 Disagree	0 Strongly Disagree	Responses
1	The courses/papers in the subject are good. (शिकत असलेल्या विषयातील घटक चांगले आहेत.)	85 %	15 %	00 %	00 %	00 %	100 %
2	Size of the syllabus (in terms of learning load on students) is properly maintained. (अभ्यासक्रमाचा आकार विद्यार्थ्यांवरील ताण लक्ष्यात घेऊन ठेवला आहे.)	80 %	20 %	00 %	00 %	00 %	100 %
3	The stated objectives of each course are clear. (प्रत्येक विषयाचे उद्दिष्ट्ये स्पष्ट आहेत.)	85 %	15 %	00 %	00 %	00 %	100 %
4	Course content encourage self learning. (अभ्यासक्रमाचे घटक स्वतः शिकण्यास प्रोत्साहन देतात.)	85 %	15 %	00 %	00 %	00 %	100 %
5	Adequate text books and reference books are mentioned in the Curriculum. (पुरेसे पुस्तके आणि संदर्भ ग्रंथ यादी दिली आहे.)	60 %	40 %	00 %	00 %	00 %	100 %
6	The contents of the syllabus are in tune with modern trends in the subject. (अभ्यासक्रमाचे घटक हे विषयातील आधुनिक प्रवाहशी संबंधित आहेत.)	80 %	20 %	00 %	00 %	00 %	100 %
7	The content helps in competency. (अभ्यासक्रमातील घटक कार्यक्षमता वाढण्यास मदत करतात.)	70 %	30 %	00 %	00 %	00 %	100 %
8	The current syllabus is helpful in employability. (चालू अभ्यासक्रम हे रोजगाराभिमुख आहे.)	85 %	10 %	05 %	00 %	00 %	100 %

Suggestions: NIL

Co-Ordinator
IOAC

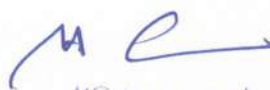

I/C Principal
Sharadchandra Mahavidyalaya



Hindustani Education Society AUSA'
SHARADCHANDRA MAHAVIDYALAYA, SHIRADHON
 Tq. Kalamb Dist. Osmanabad- 413528 (MH)



Feedback Analysis

STUDENT'S FEEDBACK FORM ON CURRICULUM

Academic Year 2018-2019

Department: - Hindi

Graph

(4-Strongly Agree, 3-Agree, 2-Neutral, 1-Disagree, 0- Strongly Disagree)

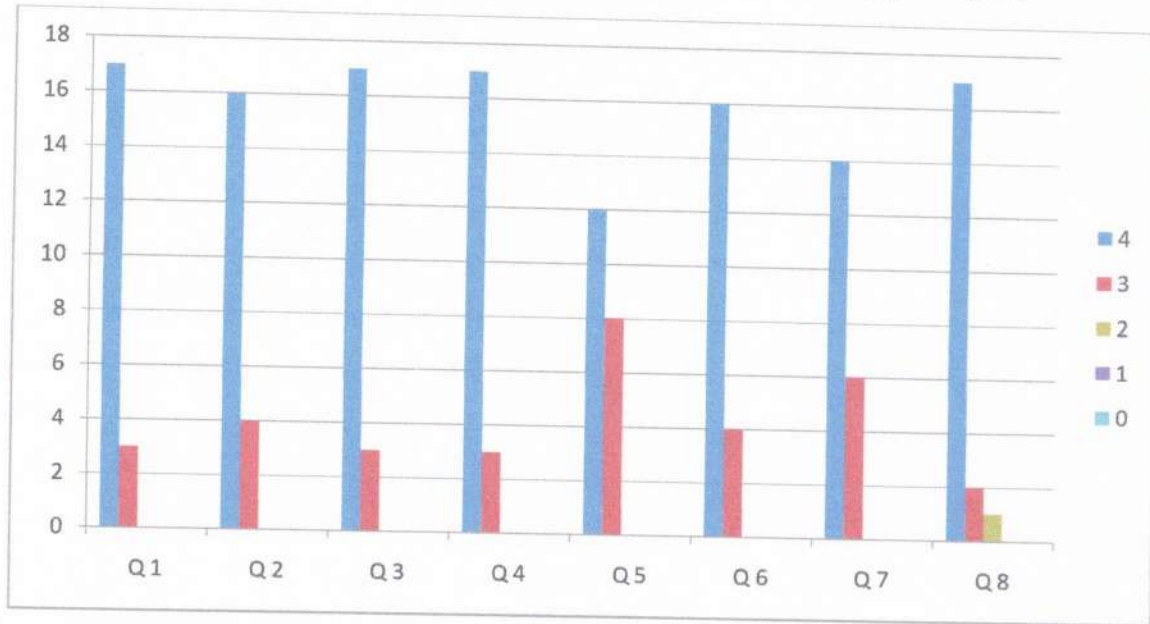

[Signature]
 Co-Ordinator
 IQAC, Sharadchandra
 Mahavidyalaya, Shiradhon



[Signature]
 I/C Principal
 Sharadchandra Mahavidyalaya
 Shiradhon Tq. Kallam



Hindustani Education Society, AUSA'
SHARADCHANDRA MAHAVIDYALAYA, SHIRADHON
Tal. Kallam Dist. Osmanabad – 413528 Maharashtra
Affiliated to Dr. Babasaheb Ambedkar Marathwada University, Aurangabad

Feedback Analysis

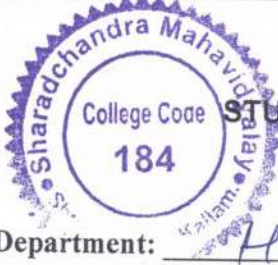

STUDENT'S FEEDBACK FORM ON CURRICULUM

Academic Year: 20 19 - 20 20

Department: Hindi

(4-Strongly Agree, 3-Agree, 2-Neutral, 1-Disagree, 0-Strongly Disagree)

Sr. No.	Particulars	4	3	2	1	0	Responses
1	The courses/papers in the subject are good. (शिकत असलेल्या विषयातील घटक चांगले आहेत.)	17	03	00	00	00	20
2	Size of the syllabus (in terms of learning load on students) is properly maintained. (अभ्यासक्रमाचा आकार विद्यार्थ्यांवरील ताण लक्षात घेऊन ठेवला आहे.)	17	03	00	00	00	20
3	The stated objectives of each course are clear. (प्रत्येक विषयाचे उद्दिष्ट स्पष्ट आहेत.)	14	06	00	00	00	20
4	Course content encourage self learning. (अभ्यासक्रमाचे घटक स्वतः शिकण्यास प्रोत्साहन देतात.)	17	03	00	00	00	20
5	Adequate text books and reference books are mentioned in the Curriculum. (पुरेसे पुस्तके आणि संदर्भ ग्रंथ यादी दिली आहे.)	15	05	00	00	00	20
6	The contents of the syllabus are in tune with modern trends in the subject. (अभ्यासक्रमाचे घटक हे विषयातील आधुनिक प्रवाहशी संबंधित आहेत.)	15	05	00	00	00	20
7	The content helps in competency. (अभ्यासक्रमातील घटक कार्यक्षमता वाढण्यास मदत करतात.)	14	06	00	00	00	20
8	The current syllabus is helpful in employability. (चालू अभ्यासक्रम हे रोजगाराभिमुख आहे.)	15	05	00	00	00	20



Co-Ordinator
IQAC, Sharadchandra
Mahavidyalaya, Shiradhon

I/C Principal
Sharadchandra Mahavidyalaya
Shiradhon Tq.Kallam



Hindustani Education Society, AUSA'
SHARADCHANDRA MAHAVIDYALAYA, SHIRADHON
Tal. Kallam Dist. Osmanabad – 413528 Maharashtra
Affiliated to Dr. Babasaheb Ambedkar Marathwada University, Aurangabad

Feedback Analysis
STUDENT'S FEEDBACK FORM ON CURRICULUM
Academic Year: 2019- 2020

Department: Hindi

Total: 20

Sr. No.	Particulars	4 Strongly Agree	3 Agree	2 Neutral	1 Disagree	0 Strongly Disagree	Responses
1	The courses/papers in the subject are good. (शिकत असलेल्या विषयातील घटक चांगले आहेत.)	85 %	15 %	00 %	00 %	00 %	100 %
2	Size of the syllabus (in terms of learning load on students) is properly maintained. (अभ्यासक्रमाचा आकार विद्यार्थ्यांवरील ताण लक्ष्यात घेऊन ठेवला आहे.)	85 %	15 %	00 %	00 %	00 %	100 %
3	The stated objectives of each course are clear. (प्रत्येक विषयाचे उद्दिष्ट्ये स्पष्ट आहेत.)	70 %	30 %	00 %	00 %	00 %	100 %
4	Course content encourage self learning. (अभ्यासक्रमाचे घटक स्वतः शिकण्यास प्रोत्साहन देतात.)	85 %	15 %	00 %	00 %	00 %	100 %
5	Adequate text books and reference books are mentioned in the Curriculum. (पुरेसे पुस्तके आणि संदर्भ ग्रंथ यादी दिली आहे.)	75 %	25 %	00 %	00 %	00 %	100 %
6	The contents of the syllabus are in tune with modern trends in the subject. (अभ्यासक्रमाचे घटक हे विषयातील आधुनिक प्रवाहशी संबंधित आहेत.)	75 %	25 %	00 %	00 %	00 %	100 %
7	The content helps in competency. (अभ्यासक्रमातील घटक कार्यक्षमता वाढण्यास मदत करतात.)	70 %	30 %	00 %	00 %	00 %	100 %
8	The current syllabus is helpful in employability. (चालू अभ्यासक्रम हे रोजगाराभिमुख आहे.)	75 %	25 %	00 %	00 %	00 %	100 %

Suggestions: ● Books of latest editions should be purchased in library. ● The internet and Wi-Fi facilities in the campus. ● Teaching facilities like ICT tools. ● The need of CBCS Syllabus. ● Good and Satisfactory ● The need for more practical lab

Co-Ordinator



I/C Principal
Sharadchandra Mahavidyalaya



Hindustani Education Society AUSA'
SHARADCHANDRA MAHAVIDYALAYA, SHIRADHON
Tq. Kalamb Dist. Osmanabad- 413528 (MH)

Feedback Analysis

STUDENT'S FEEDBACK FORM ON CURRICULUM

Academic Year 2019-2020

Department: - Hindi



Graph

(4-Strongly Agree, 3-Agree, 2-Neutral, 1-Disagree, 0- Strongly Disagree)

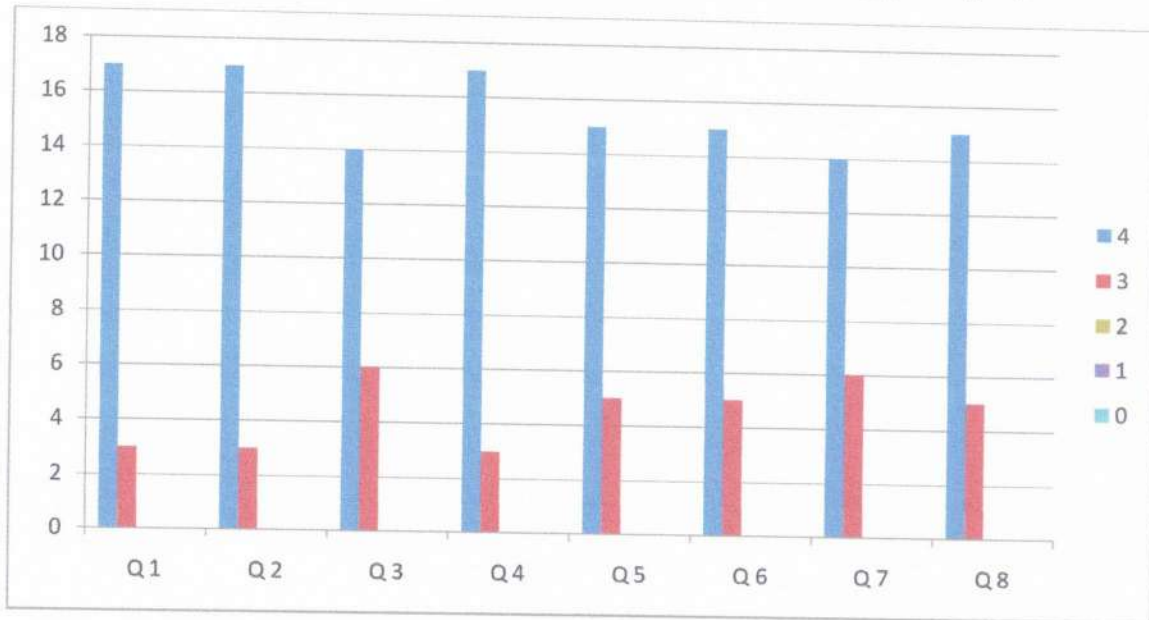

Co-Ordinator
IQAC, Sharadchandra
Mahavidyalaya, Shiradhon



I/C Principal
Sharadchandra Mahavidyalaya
Shiradhon Tq. Kallam



Hindustani Education Society, AUSA
SHARADCHANDRA MAHAVIDYALAYA, SHIRADHON
Tal. Kallam Dist. Osmanabad – 413528 Maharashtra
Affiliated to Dr. Babasaheb Ambedkar Marathwada University, Aurangabad

Feedback Analysis

STUDENT'S FEEDBACK FORM ON CURRICULUM

Academic Year: 2020 - 2021

Department: Hindi

(4-Strongly Agree, 3-Agree, 2-Neutral, 1-Disagree, 0-Strongly Disagree)

Sr. No.	Particulars	4	3	2	1	0	Responses
1	The courses/papers in the subject are good. (शिकत असलेल्या विषयातील घटक चांगले आहेत.)	17	03	00	00	00	20
2	Size of the syllabus (in terms of learning load on students) is properly maintained. (अभ्यासक्रमाचा आकार विद्यार्थ्यांवरील ताण लक्षात घेऊन ठेवला आहे.)	15	05	00	00	00	20
3	The stated objectives of each course are clear. (प्रत्येक विषयाचे उद्दिष्ट स्पष्ट आहेत.)	16	04	00	00	00	20
4	Course content encourage self learning. (अभ्यासक्रमाचे घटक स्वतः शिकण्यास प्रोत्साहन देतात.)	16	04	00	00	00	20
5	Adequate text books and reference books are mentioned in the Curriculum. (पुरेसे पुस्तके आणि संदर्भ ग्रंथ यादी दिली आहे.)	17	03	00	00	00	20
6	The contents of the syllabus are in tune with modern trends in the subject. (अभ्यासक्रमाचे घटक हे विषयातील आधुनिक प्रवाहशी संबंधित आहेत.)	18	02	00	00	00	20
7	The content helps in competency. (अभ्यासक्रमातील घटक कार्यक्षमता वाढण्यास मदत करतात.)	17	03	00	00	00	20
8	The current syllabus is helpful in employability. (चालू अभ्यासक्रम हे रोजगाराभिमुख आहे.)	15	05	00	00	00	20

Co-Ordinator
IQAC, Sharadchandra
Mahavidyalaya, Shiradhon



I/C Principal
Sharadchandra Mahavidyalaya
Shiradhon Tq.Kallam



Hindustani Education Society, AUSA'
SHARADCHANDRA MAHAVIDYALAYA, SHIRADHON
Tal. Kallam Dist. Osmanabad – 413528 Maharashtra
Affiliated to Dr. Babasaheb Ambedkar Marathwada University, Aurangabad

Feedback Analysis
STUDENT'S FEEDBACK FORM ON CURRICULUM
Academic Year: 2020- 2021

Department: Hindi

Total: 20

Sr. No.	Particulars	4 Strongly Agree	3 Agree	2 Neutral	1 Disagree	0 Strongly Disagree	Responses
1	The courses/papers in the subject are good. (शिकत असलेल्या विषयातील घटक चांगले आहेत.)	85 %	15 %	00 %	00 %	00 %	100 %
2	Size of the syllabus (in terms of learning load on students) is properly maintained. (अभ्यासक्रमाचा आकार विद्यार्थ्यांवरील ताण लक्ष्यात घेऊन ठेवला आहे.)	75 %	25 %	00 %	00 %	00 %	100 %
3	The stated objectives of each course are clear. (प्रत्येक विषयाचे उद्दिष्टे स्पष्ट आहेत.)	80 %	20 %	00 %	00 %	00 %	100 %
4	Course content encourage self learning. (अभ्यासक्रमाचे घटक स्वतः शिकण्यास प्रोत्साहन देतात.)	80 %	20 %	00 %	00 %	00 %	100 %
5	Adequate text books and reference books are mentioned in the Curriculum. (पुरेसे पुस्तके आणि संदर्भ ग्रंथ यादी दिली आहे.)	85 %	15 %	00 %	00 %	00 %	100 %
6	The contents of the syllabus are in tune with modern trends in the subject. (अभ्यासक्रमाचे घटक हे विषयातील आधुनिक प्रवाहशी संबंधित आहेत.)	90 %	10 %	00 %	00 %	00 %	100 %
7	The content helps in competency. (अभ्यासक्रमातील घटक कार्यक्षमता वाढण्यास मदत करतात.)	85 %	15 %	00 %	00 %	00 %	100 %
8	The current syllabus is helpful in employability. (चालू अभ्यासक्रम हे रोजगाराभिमुख आहे.)	75 %	25 %	00 %	00 %	00 %	100 %

Suggestions: NIL

Co-Ordinator
IQAC Sharadchandra



I/C Principal
Sharadchandra Mahavidyalaya
Shiradhon Tq.Kallam



Hindustani Education Society AUSA'
SHARADCHANDRA MAHAVIDYALAYA, SHIRADHON
Tq. Kalamb Dist. Osmanabad- 413528 (MH)



Feedback Analysis

STUDENT'S FEEDBACK FORM ON CURRICULUM

Academic Year 2020-2021

Department: - Hindi

Graph

(4-Strongly Agree, 3-Agree, 2-Neutral, 1-Disagree, 0- Strongly Disagree)

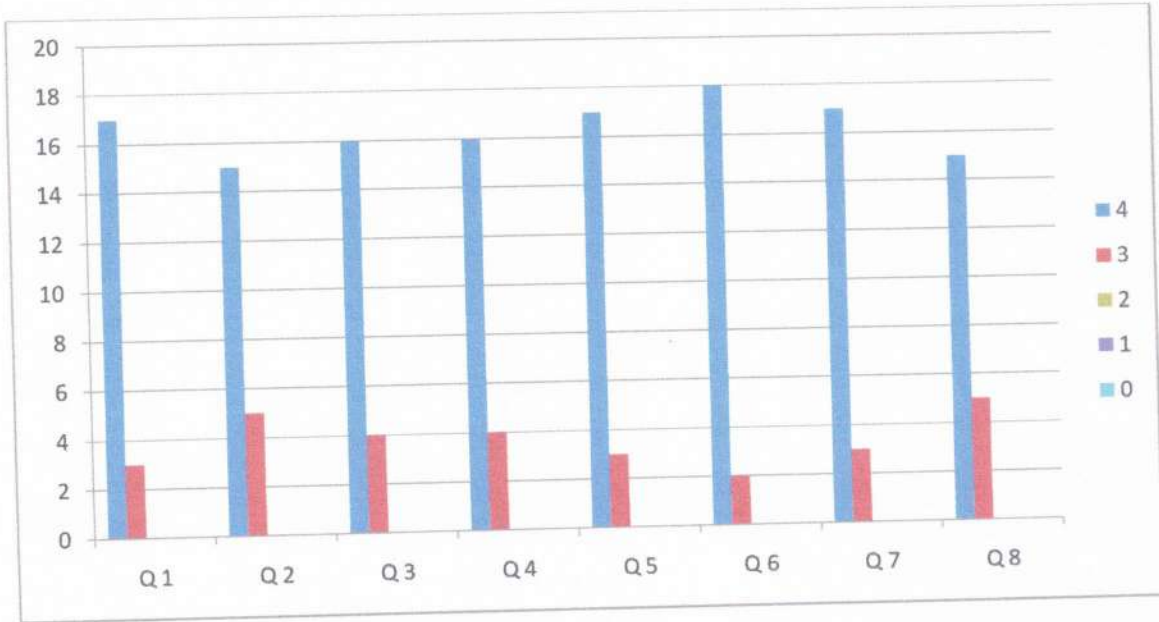

Co-Ordinator
IQAC, Sharadchandra
Mahavidyalaya, Shiradhon



I/C Principal
Sharadchandra Mahavidyalaya
Shiradhon Tq. Kallam



Hindustani Education Society, AUSA
SHARADCHANDRA MAHAVIDYALAYA, SHIRADHON
Tal. Kallam Dist. Osmanabad – 413528 Maharashtra
Affiliated to Dr. Babasaheb Ambedkar Marathwada University, Aurangabad



Feedback Analysis

STUDENT'S FEEDBACK FORM ON CURRICULUM

Academic Year: 2021 - 2022

Department: Hindi

(4-Strongly Agree, 3-Agree, 2-Neutral, 1-Disagree, 0-Strongly Disagree)

Sr. No.	Particulars	4	3	2	1	0	Responses
1	The courses/papers in the subject are good. (शिकत असलेल्या विषयातील घटक चांगले आहेत.)	15	05	00	00	00	20
2	Size of the syllabus (in terms of learning load on students) is properly maintained. (अभ्यासक्रमाचा आकार विद्यार्थ्यांवरील ताण लक्षात घेऊन ठेवला आहे.)	18	02	00	00	00	20
3	The stated objectives of each course are clear. (प्रत्येक विषयाचे उद्दिष्ट स्पष्ट आहेत.)	09	11	00	00	00	20
4	Course content encourage self learning. (अभ्यासक्रमाचे घटक स्वतः शिकण्यास प्रोत्साहन देतात.)	05	05	00	00	00	20
5	Adequate text books and reference books are mentioned in the Curriculum. (पुरेसे पुस्तके आणि संदर्भ ग्रंथ यादी दिली आहे.)	13	07	00	00	00	20
6	The contents of the syllabus are in tune with modern trends in the subject. (अभ्यासक्रमाचे घटक हे विषयातील आधुनिक प्रवाहशी संबंधित आहेत.)	13	07	00	00	00	20
7	The content helps in competency. (अभ्यासक्रमातील घटक कार्यक्षमता वाढण्यास मदत करतात.)	16	04	00	00	00	20
8	The current syllabus is helpful in employability. (चालू अभ्यासक्रम हे रोजगाराभिमुख आहे.)	17	03	00	00	00	20

Co-Ordinator
IQAC, Sharadchandra
Mahavidyalaya, Shiradhon



I/C Principal
Sharadchandra Mahavidyalaya
Shiradhon Tq. Kallam



Hindustani Education Society, AUSA'
SHARADCHANDRA MAHAVIDYALAYA, SHIRADHON
Tal. Kallam Dist. Osmanabad – 413528 Maharashtra
Affiliated to Dr. Babasaheb Ambedkar Marathwada University, Aurangabad

Feedback Analysis
STUDENT'S FEEDBACK FORM ON CURRICULUM
Academic Year: 2021- 2022

Department: Hindi

Total: 20

Sr. No.	Particulars	4 Strongly Agree	3 Agree	2 Neutral	1 Disagree	0 Strongly Disagree	Responses
1	The courses/papers in the subject are good. (शिकत असलेल्या विषयातील घटक चांगले आहेत.)	75 %	25 %	00 %	00 %	00 %	100 %
2	Size of the syllabus (in terms of learning load on students) is properly maintained. (अभ्यासक्रमाचा आकार विद्यार्थ्यांवरील ताण लक्ष्यात घेऊन ठेवला आहे.)	90 %	10 %	00 %	00 %	00 %	100 %
3	The stated objectives of each course are clear. (प्रत्येक विषयाचे उद्दिष्ट स्पष्ट आहेत.)	45 %	55 %	00 %	00 %	00 %	100 %
4	Course content encourage self learning. (अभ्यासक्रमाचे घटक स्वतः शिकण्यास प्रोत्साहन देतात.)	75 %	25 %	00 %	00 %	00 %	100 %
5	Adequate text books and reference books are mentioned in the Curriculum. (पुरेसे पुस्तके आणि संदर्भ ग्रंथ यादी दिली आहे.)	65 %	35 %	00 %	00 %	00 %	100 %
6	The contents of the syllabus are in tune with modern trends in the subject. (अभ्यासक्रमाचे घटक हे विषयातील आधुनिक प्रवाहशी संबंधित आहेत.)	65 %	35 %	00 %	00 %	00 %	100 %
7	The content helps in competency. (अभ्यासक्रमातील घटक कार्यक्षमता वाढण्यास मदत करतात.)	80 %	20 %	00 %	00 %	00 %	100 %
8	The current syllabus is helpful in employability. (चालू अभ्यासक्रम हे रोजगाराभिमुख आहे.)	85 %	15 %	00 %	00 %	00 %	100 %

Suggestions: ● Projectors should be installed in classroom. ● Books of latest editions should be purchased in library.

Co-Ordinator



I/C Principal
Sharadchandra Mahavidyalaya



Hindustani Education Society AUSA'
SHARADCHANDRA MAHAVIDYALAYA, SHIRADHON

Tq. Kalamb Dist. Osmanabad- 413528 (MH)

Feedback Analysis

STUDENT'S FEEDBACK FORM ON CURRICULUM

Academic Year 2021-2022

Department: - Hindi



Graph

(4-Strongly Agree, 3-Agree, 2-Neutral, 1-Disagree, 0- Strongly Disagree)

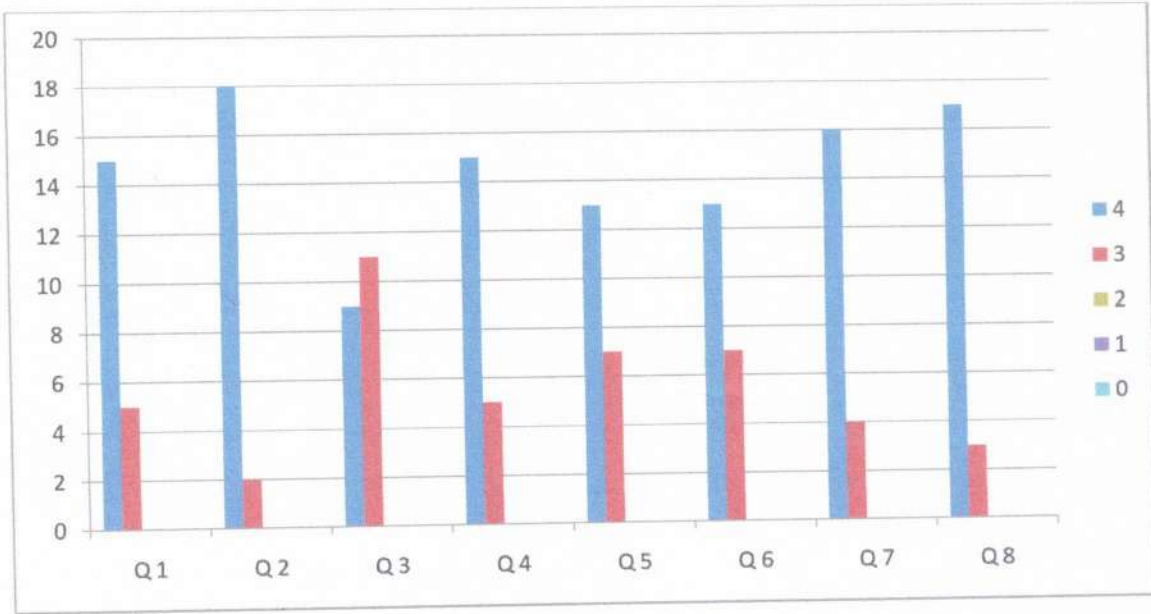

Co-Ordinator
IQAC, Sharadchandra
Mahavidyalaya, Shiradhon

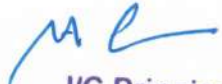

I/C Principal
Sharadchandra Mahavidyalaya
Shiradhon Tq. Kallam



Hindustani Education Society, AUSA
SHARADCHANDRA MAHAVIDYALAYA, SHIRADHON
Tal. Kallam Dist. Osmanabad – 413528 Maharashtra
Affiliated to Dr. Babasaheb Ambedkar Marathwada University, Aurangabad

Feedback Analysis

STUDENT'S FEEDBACK FORM ON CURRICULUM

Academic Year: 2018 - 2019



Department: Marathi

(4-Strongly Agree, 3-Agree, 2-Neutral, 1-Disagree, 0-Strongly Disagree)

Sr. No.	Particulars	4	3	2	1	0	Responses
1	The courses/papers in the subject are good. (शिकत असलेल्या विषयातील घटक चांगले आहेत.)	18	01	01	00	00	20
2	Size of the syllabus (in terms of learning load on students) is properly maintained. (अभ्यासक्रमाचा आकार विद्यार्थ्यांवरील ताण लक्षात घेऊन ठेवला आहे.)	09	11	00	00	00	20
3	The stated objectives of each course are clear. (प्रत्येक विषयाचे उद्दिष्ट स्पष्ट आहेत.)	15	05	00	00	00	20
4	Course content encourage self learning. (अभ्यासक्रमाचे घटक स्वतः शिकण्यास प्रोत्साहन देतात.)	14	06	00	00	00	20
5	Adequate text books and reference books are mentioned in the Curriculum. (पुरेसे पुस्तके आणि संदर्भ ग्रंथ यादी दिली आहे.)	15	05	00	00	00	20
6	The contents of the syllabus are in tune with modern trends in the subject. (अभ्यासक्रमाचे घटक हे विषयातील आधुनिक प्रवाहशी संबंधित आहेत.)	13	07	00	00	00	20
7	The content helps in competency. (अभ्यासक्रमातील घटक कार्यक्षमता वाढण्यास मदत करतात.)	13	07	00	00	00	20
8	The current syllabus is helpful in employability. (चालू अभ्यासक्रम हे रोजगाराभिमुख आहे.)	19	01	00	00	00	20



I/C Principal
Sharadchandra Mahavidyalaya
Shiradhon Tq.Kallam

Co-Ordinator
IQAC, Sharadchandra
Mahavidyalaya, Shiradhon



Hindustani Education Society, AUSA
SHARADCHANDRA MAHAVIDYALAYA, SHIRADHON
Tal. Kallam Dist. Osmanabad – 413528 Maharashtra
Affiliated to Dr. Babasaheb Ambedkar Marathwada University, Aurangabad

Feedback Analysis
STUDENT'S FEEDBACK FORM ON CURRICULUM
Academic Year: 2018- 2019

Department: Marathi

Total: 20

Sr. No.	Particulars	4 Strongly Agree	3 Agree	2 Neutral	1 Disagree	0 Strongly Disagree	Responses
1	The courses/papers in the subject are good. (शिकत असलेल्या विषयातील घटक चांगले आहेत.)	90 %	05 %	05 %	00 %	00 %	100 %
2	Size of the syllabus (in terms of learning load on students) is properly maintained. (अभ्यासक्रमाचा आकार विद्यार्थ्यांवरील ताण लक्षात घेऊन ठेवला आहे.)	45 %	55 %	00 %	00 %	00 %	100 %
3	The stated objectives of each course are clear. (प्रत्येक विषयाचे उद्दिष्ट स्पष्ट आहेत.)	75 %	25 %	00 %	00 %	00 %	100 %
4	Course content encourage self learning. (अभ्यासक्रमाचे घटक स्वतः शिकण्यास प्रोत्साहन देतात.)	70 %	30 %	00 %	00 %	00 %	100 %
5	Adequate text books and reference books are mentioned in the Curriculum. (पुरेसे पुस्तके आणि संदर्भ ग्रंथ यादी दिली आहे.)	75 %	25 %	00 %	00 %	00 %	100 %
6	The contents of the syllabus are in tune with modern trends in the subject. (अभ्यासक्रमाचे घटक हे विषयातील आधुनिक प्रवाहशी संबंधित आहेत.)	65 %	35 %	00 %	00 %	00 %	100 %
7	The content helps in competency. (अभ्यासक्रमातील घटक कार्यक्षमता वाढण्यास मदत करतात.)	65 %	35 %	00 %	00 %	00 %	100 %
8	The current syllabus is helpful in employability. (चालू अभ्यासक्रम हे रोजगाराभिमुख आहे.)	95 %	05 %	00 %	00 %	00 %	100 %

Suggestions: NIL

Co-Ordinator



I/C Principal
Sharadchandra Mahavidyalaya
Shiradhon Tal. Kallam



Hindustani Education Society AUSA'
SHARADCHANDRA MAHAVIDYALAYA, SHIRADHON
Tq. Kalam Dist. Osmanabad- 413528 (MH)

Feedback Analysis

STUDENT'S FEEDBACK FORM ON CURRICULUM

Academic Year 2018-2019



Department: - Marathi

Graph

(4-Strongly Agree, 3-Agree, 2-Neutral, 1-Disagree, 0- Strongly Disagree)

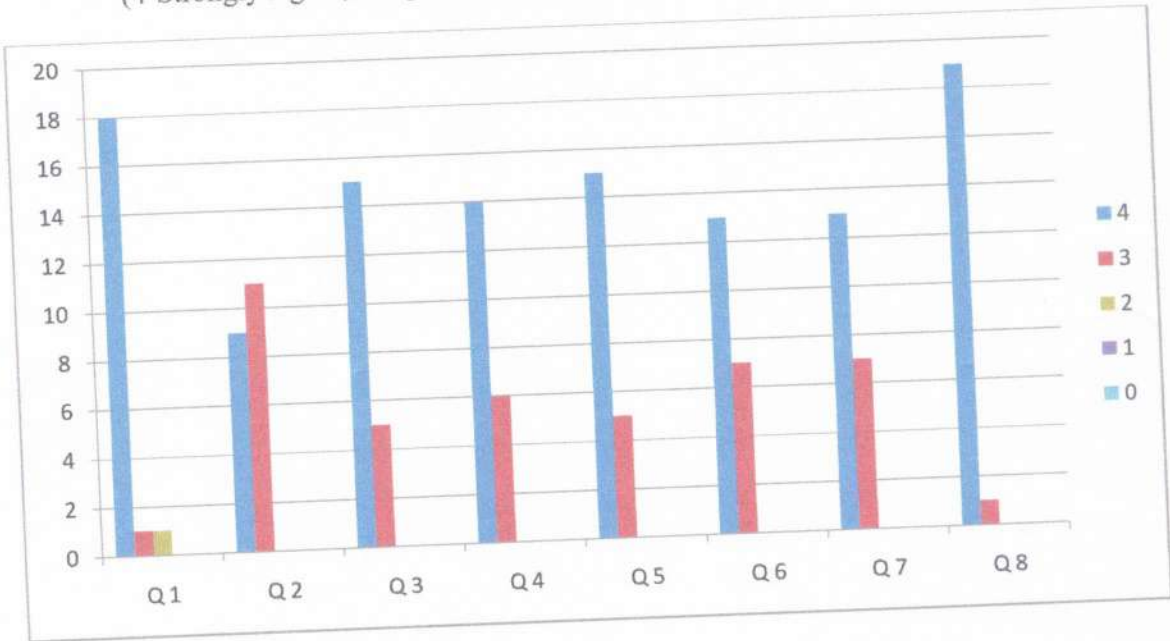

Co-Ordinator
IQAC, Sharadchandra
Mahavidyalaya, Shiradhon



I/C Principal
Sharadchandra Mahavidyalaya
Shiradhon Tq. Kalam



Hindustani Education Society, AUSA
SHARADCHANDRA MAHAVIDYALAYA, SHIRADHON

Tal. Kallam Dist. Osmanabad – 413528 Maharashtra
Affiliated to Dr. Babasaheb Ambedkar Marathwada University, Aurangabad

Feedback Analysis

STUDENT'S FEEDBACK FORM ON CURRICULUM

Academic Year: 2019 - 2020



(4-Strongly Agree, 3-Agree, 2-Neutral, 1-Disagree, 0-Strongly Disagree)

Sr. No.	Particulars	4	3	2	1	0	Responses
1	The courses/papers in the subject are good. (शिकत असलेल्या विषयातील घटक चांगले आहेत.)	18	02	00	00	00	20
2	Size of the syllabus (in terms of learning load on students) is properly maintained. (अभ्यासक्रमाचा आकार विद्यार्थ्यांवरील ताण लक्षात घेऊन ठेवला आहे.)	13	05	02	00	00	20
3	The stated objectives of each course are clear. (प्रत्येक विषयाचे उद्दिष्ट स्पष्ट आहेत.)	12	08	00	00	00	20
4	Course content encourage self learning. (अभ्यासक्रमाचे घटक स्वतः शिकण्यास प्रोत्साहन देतात.)	09	10	00	01	00	20
5	Adequate text books and reference books are mentioned in the Curriculum. (पुरेसे पुस्तके आणि संदर्भ ग्रंथ यादी दिली आहे.)	14	06	00	00	00	20
6	The contents of the syllabus are in tune with modern trends in the subject. (अभ्यासक्रमाचे घटक हे विषयातील आधुनिक प्रवाहशी संबंधित आहेत.)	14	05	01	00	00	20
7	The content helps in competency. (अभ्यासक्रमातील घटक कार्यक्षमता वाढण्यास मदत करतात.)	17	02	01	00	00	20
8	The current syllabus is helpful in employability. (चालू अभ्यासक्रम हे रोजगाराभिमुख आहे.)	15	03	01	01	00	20

Co-Ordinator
IQAC, Sharadchandra
Mahavidyalaya, Shiradhon



I/C Principal
Sharadchandra Mahavidyalaya
Shiradhon Tq.Kallam



Hindustani Education Society, AUSA
SHARADCHANDRA MAHAVIDYALAYA, SHIRADHON

Tal. Kallam Dist. Osmanabad – 413528 Maharashtra
Affiliated to Dr. Babasaheb Ambedkar Marathwada University, Aurangabad

Feedback Analysis
STUDENT'S FEEDBACK FORM ON CURRICULUM
Academic Year: 2019- 2020

Department: Marathi

Total: 20

Sr. No.	Particulars	4 Strongly Agree	3 Agree	2 Neutral	1 Disagree	0 Strongly Disagree	Responses
1	The courses/papers in the subject are good. (शिकत असलेल्या विषयातील घटक चांगले आहेत.)	90 %	10 %	00 %	00 %	00 %	100 %
2	Size of the syllabus (in terms of learning load on students) is properly maintained. (अभ्यासक्रमाचा आकार विद्यार्थ्यांवरील ताण लक्षात घेऊन ठेवला आहे.)	65 %	35 %	00 %	00 %	00 %	100 %
3	The stated objectives of each course are clear. (प्रत्येक विषयाचे उद्दिष्टे स्पष्ट आहेत.)	60 %	40 %	00 %	00 %	00 %	100 %
4	Course content encourage self learning. (अभ्यासक्रमाचे घटक स्वतः शिकण्यास प्रोत्साहन देतात.)	45 %	50 %	00 %	05 %	00 %	100 %
5	Adequate text books and reference books are mentioned in the Curriculum. (पुरेसे पुस्तके आणि संदर्भ ग्रंथ यादी दिली आहे.)	70 %	30 %	00 %	00 %	00 %	100 %
6	The contents of the syllabus are in tune with modern trends in the subject. (अभ्यासक्रमाचे घटक हे विषयातील आधुनिक प्रवाहशी संबंधित आहेत.)	70 %	25 %	05 %	00 %	00 %	100 %
7	The content helps in competency. (अभ्यासक्रमातील घटक कार्यक्षमता वाढण्यास मदत करतात.)	85 %	10 %	05 %	00 %	00 %	100 %
8	The current syllabus is helpful in employability. (चालू अभ्यासक्रम हे रोजगारामुख आहे.)	75 %	15 %	05 %	05 %	00 %	100 %

Suggestions: NIL

Co-Ordinator



I/C Principal
Sharadchandra Mahavidyalaya



Hindustani Education Society AUSA'
SHARADCHANDRA MAHAVIDYALAYA, SHIRADHON
Tq. Kalamb Dist. Osmanabad- 413528 (MH)

Feedback Analysis

STUDENT'S FEEDBACK FORM ON CURRICULUM

Academic Year 2019-2020



Graph

(4-Strongly Agree, 3-Agree, 2-Neutral, 1-Disagree, 0- Strongly Disagree)

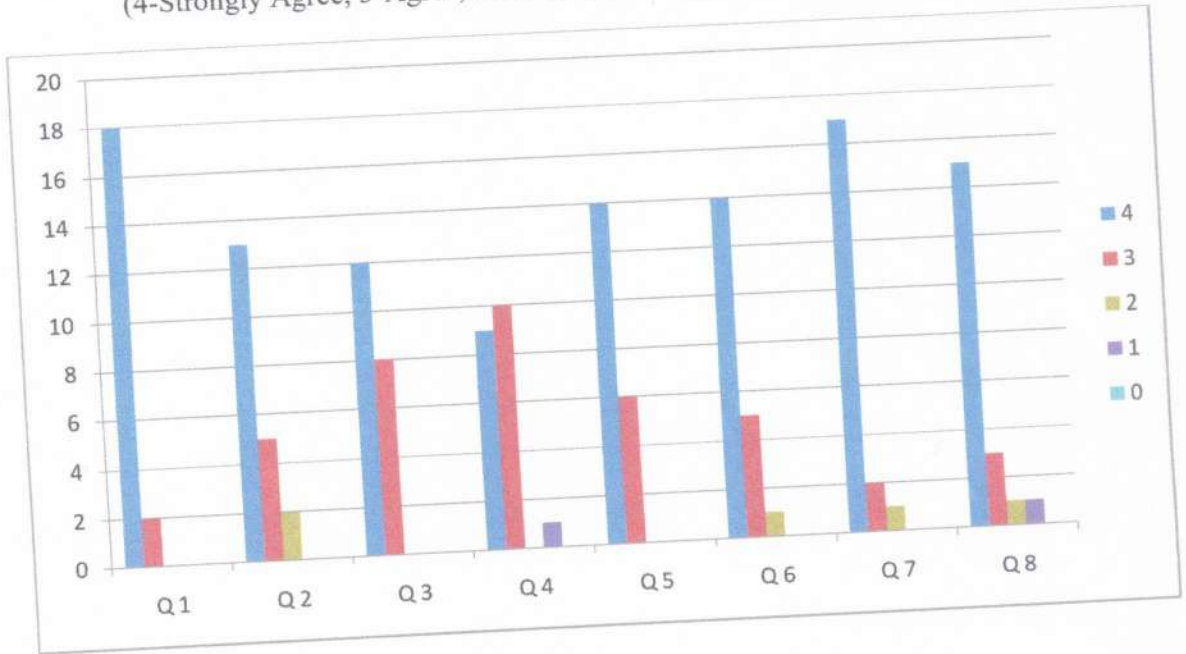

Co-Ordinator
IQAC, Sharadchandra
Mahavidyalaya, Shiradhon



I/C Principal
Sharadchandra Mahavidyalaya
Shiradhon Tq.Kallam



Hindustani Education Society, AUSA
SHARADCHANDRA MAHAVIDYALAYA, SHIRADHON
Tal. Kallam Dist. Osmanabad – 413528 Maharashtra
Affiliated to Dr. Babasaheb Ambedkar Marathwada University, Aurangabad

Feedback Analysis



STUDENT'S FEEDBACK FORM ON CURRICULUM

Academic Year: 20 20 - 20 21

Department: Marathi

(4-Strongly Agree, 3-Agree, 2-Neutral, 1-Disagree, 0-Strongly Disagree)

Sr. No.	Particulars	4	3	2	1	0	Responses
1	The courses/papers in the subject are good. (शिकत असलेल्या विषयातील घटक चांगले आहेत.)	17	03	00	00	00	20
2	Size of the syllabus (in terms of learning load on students) is properly maintained. (अभ्यासक्रमाचा आकार विद्यार्थ्यांवरील ताण लक्ष्यात घेऊन ठेवला आहे.)	08	10	02	00	00	20
3	The stated objectives of each course are clear. (प्रत्येक विषयाचे उद्दिष्ट स्पष्ट आहेत.)	13	05	02	00	00	20
4	Course content encourage self learning. (अभ्यासक्रमाचे घटक स्वतः शिकण्यास प्रोत्साहन देतात.)	12	06	02	00	00	20
5	Adequate text books and reference books are mentioned in the Curriculum. (पुरेसे पुस्तके आणि संदर्भ ग्रंथ यादी दिली आहे.)	12	07	01	00	00	20
6	The contents of the syllabus are in tune with modern trends in the subject. (अभ्यासक्रमाचे घटक हे विषयातील आधुनिक प्रवाहशी संबंधित आहेत.)	13	07	00	00	00	20
7	The content helps in competency. (अभ्यासक्रमातील घटक कार्यक्षमता वाढण्यास मदत करतात.)	14	06	00	00	00	20
8	The current syllabus is helpful in employability. (चालू अभ्यासक्रम हे रोजगाराभिमुख आहे.)	16	02	02	00	00	20

Co-Ordinator
IQAC, Sharadchandra
Mahavidyalaya, Shiradhon



I/C Principal
Sharadchandra Mahavidyalaya
Shiradhon Tq.Kallam



Hindustani Education Society, AUSA
SHARADCHANDRA MAHAVIDYALAYA, SHIRADHON
Tal. Kallam Dist. Osmanabad – 413528 Maharashtra
Affiliated to Dr. Babasaheb Ambedkar Marathwada University, Aurangabad

Feedback Analysis
STUDENT'S FEEDBACK FORM ON CURRICULUM
Academic Year: 2020- 2021

Department: Marathi

Total: 20

Sr. No.	Particulars	4 Strongly Agree	3 Agree	2 Neutral	1 Disagree	0 Strongly Disagree	Responses
1	The courses/papers in the subject are good. (शिकत असलेल्या विषयातील घटक चांगले आहेत.)	85 %	15 %	00 %	00 %	00 %	100 %
2	Size of the syllabus (in terms of learning load on students) is properly maintained. (अभ्यासक्रमाचा आकार विद्यार्थ्यांवरील ताण लक्षात घेऊन ठेवला आहे.)	40 %	50 %	10 %	00 %	00 %	100 %
3	The stated objectives of each course are clear. (प्रत्येक विषयाचे उद्दिष्ट स्पष्ट आहेत.)	65 %	25 %	10 %	00 %	00 %	100 %
4	Course content encourage self learning. (अभ्यासक्रमाचे घटक स्वतः शिकण्यास प्रोत्साहन देतात.)	60 %	30 %	10 %	00 %	00 %	100 %
5	Adequate text books and reference books are mentioned in the Curriculum. (पुरेसे पुस्तके आणि संदर्भ ग्रंथ यादी दिली आहे.)	60 %	35 %	05 %	00 %	00 %	100 %
6	The contents of the syllabus are in tune with modern trends in the subject. (अभ्यासक्रमाचे घटक हे विषयातील आधुनिक प्रवाहशी संबंधित आहेत.)	65 %	35 %	00 %	00 %	00 %	100 %
7	The content helps in competency. (अभ्यासक्रमातील घटक कार्यक्षमता वाढण्यास मदत करतात.)	70 %	30 %	00 %	00 %	00 %	100 %
8	The current syllabus is helpful in employability. (चाळू अभ्यासक्रम हे रोजगाराभिमुख आहे.)	80 %	10 %	10 %	00 %	00 %	100 %

Suggestions: • Information related to students should be available on online what's app group.
• The need of CBCS Syllabus. • Good and Satisfactory • The need for more practical lab

Co-Ordinator



I/C Principal
Sharadchandra Mahavidyalaya



SHARADCHANDRA MAHAVIDYALAYA, SHIRADHON

Tq. Kalamb Dist. Osmanabad- 413528 (MH)

Feedback Analysis

STUDENT'S FEEDBACK FORM ON CURRICULUM

Academic Year 2020-2021



Department :- Marathi

Graph

(4-Strongly Agree, 3-Agree, 2-Neutral, 1-Disagree, 0- Strongly Disagree)

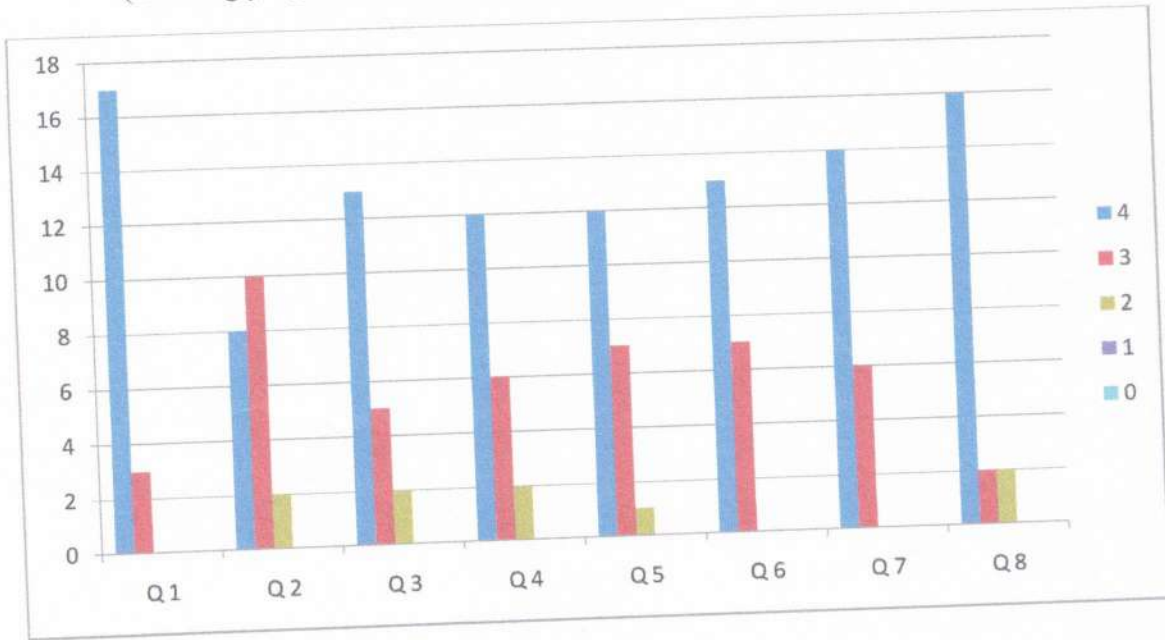

[Signature]
 Co-Ordinator
 IQAC, Sharadchandra
 Mahavidyalaya, Shiradhon



[Signature]
 I/C Principal
 Sharadchandra Mahavidyalaya
 Shiradhon Tq.Kallam



Hindustani Education Society, AUSA'
SHARADCHANDRA MAHAVIDYALAYA, SHIRADHON
Tal. Kallam Dist. Osmanabad – 413528 Maharashtra
Affiliated to Dr. Babasaheb Ambedkar Marathwada University, Aurangabad

Feedback Analysis

STUDENT'S FEEDBACK FORM ON CURRICULUM

Academic Year: 20 21 - 20 22

Department: Marathi



(4-Strongly Agree, 3-Agree, 2-Neutral, 1-Disagree, 0-Strongly Disagree)

Sr. No.	Particulars	4	3	2	1	0	Responses
1	The courses/papers in the subject are good. (शिकत असलेल्या विषयातील घटक चांगले आहेत.)	19	01	00	00	00	20
2	Size of the syllabus (in terms of learning load on students) is properly maintained. (अभ्यासक्रमाचा आकार विद्यार्थ्यांवरील ताण लक्ष्यात घेऊन ठेवला आहे.)	09	11	00	00	00	20
3	The stated objectives of each course are clear. (प्रत्येक विषयाचे उद्दिष्ट स्पष्ट आहेत.)	14	03	03	00	00	20
4	Course content encourage self learning. (अभ्यासक्रमाचे घटक स्वतः शिकण्यास प्रोत्साहन देतात.)	09	09	01	01	00	20
5	Adequate text books and reference books are mentioned in the Curriculum. (पुरेसे पुस्तके आणि संदर्भ ग्रंथ यादी दिली आहे.)	11	06	03	00	00	20
6	The contents of the syllabus are in tune with modern trends in the subject. (अभ्यासक्रमाचे घटक हे विषयातील आधुनिक प्रवाहशी संबंधित आहेत.)	10	07	02	01	00	20
7	The content helps in competency. (अभ्यासक्रमातील घटक कार्यक्षमता वाढण्यास मदत करतात.)	11	05	04	00	00	20
8	The current syllabus is helpful in employability. (चालू अभ्यासक्रम हे रोजगाराभिमुख आहे.)	13	03	04	00	00	20

Co-Ordinator
IQAC, Sharadchandra
Mahavidyalaya, Shiradhon



I/C Principal
Sharadchandra Mahavidyalaya
Shiradhon Tq.Kallam



Hindustani Education Society, AUSA'
SHARADCHANDRA MAHAVIDYALAYA, SHIRADHON
Tal. Kallam Dist. Osmanabad – 413528 Maharashtra
Affiliated to Dr. Babasaheb Ambedkar Marathwada University, Aurangabad

Feedback Analysis
STUDENT'S FEEDBACK FORM ON CURRICULUM
Academic Year: 2021- 2022

Department: Marathi

Total: 20

Sr. No.	Particulars	4 Strongly Agree	3 Agree	2 Neutral	1 Disagree	0 Strongly Disagree	Responses
1	The courses/papers in the subject are good. (शिकत असलेल्या विषयातील घटक चांगले आहेत.)	95 %	05 %	00 %	00 %	00 %	100 %
2	Size of the syllabus (in terms of learning load on students) is properly maintained. (अभ्यासक्रमाचा आकार विद्यार्थ्यांवरील ताण लक्षात घेऊन ठेवला आहे.)	45 %	55 %	00 %	00 %	00 %	100 %
3	The stated objectives of each course are clear. (प्रत्येक विषयाचे उद्दिष्ट स्पष्ट आहेत.)	70 %	15 %	15 %	00 %	00 %	100 %
4	Course content encourage self learning. (अभ्यासक्रमाचे घटक स्वतः शिकण्यास प्रोत्साहन देतात.)	45 %	45 %	05 %	05 %	00 %	100 %
5	Adequate text books and reference books are mentioned in the Curriculum. (पुरेसे पुस्तके आणि संदर्भ ग्रंथ यादी दिली आहे.)	55 %	30 %	15 %	00 %	00 %	100 %
6	The contents of the syllabus are in tune with modern trends in the subject. (अभ्यासक्रमाचे घटक हे विषयातील आधुनिक प्रवाहशी संबंधित आहेत.)	50 %	35 %	10 %	05 %	00 %	100 %
7	The content helps in competency. (अभ्यासक्रमातील घटक कार्यक्षमता वाढण्यास मदत करतात.)	55 %	25 %	20 %	00 %	00 %	100 %
8	The current syllabus is helpful in employability. (चालू अभ्यासक्रम हे रोजगाराभिमुख आहे.)	65 %	15 %	20 %	00 %	00 %	100 %

Suggestions: NIL

Co-Ordinator



I/C Principal
Sharadchandra Mahavidyalaya



Hindustani Education Society AUSA'
SHARADCHANDRA MAHAVIDYALAYA, SHIRADHON
Tq. Kalam Dist. Osmanabad- 413528 (MH)

Feedback Analysis

STUDENT'S FEEDBACK FORM ON CURRICULUM

Academic Year 2021-2022

Department :- Marathi

Graph

(4-Strongly Agree, 3-Agree, 2-Neutral, 1-Disagree, 0- Strongly Disagree)

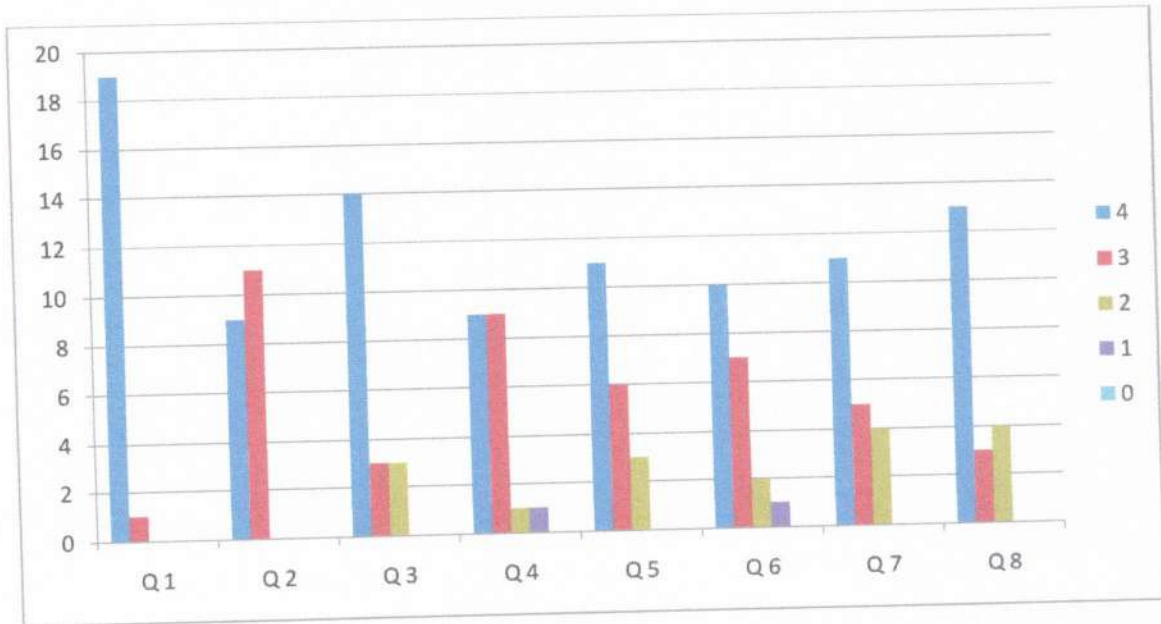

Co-Ordinator
IQAC, Sharadchandra
Mahavidyalaya, Shiradhon



I/C Principal
Sharadchandra Mahavidyalaya
Shiradhon Tq.Kallam



Hindustani Education Society, AUSA'
SHARADCHANDRA MAHAVIDYALAYA, SHIRADHON
Tal. Kallam Dist. Osmanabad – 413528 Maharashtra
Affiliated to Dr. Babasaheb Ambedkar Marathwada University, Aurangabad

Feedback Analysis

STUDENT'S FEEDBACK FORM ON CURRICULUM

Academic Year: 20 18 - 20 19

Department: Urdu

(4-Strongly Agree, 3-Agree, 2-Neutral, 1-Disagree, 0-Strongly Disagree)

Sr. No.	Particulars	4	3	2	1	0	Responses
1	The courses/papers in the subject are good. (शिकत असलेल्या विषयातील घटक चांगले आहेत.)	20	00	00	00	00	20
2	Size of the syllabus (in terms of learning load on students) is properly maintained. (अभ्यासक्रमाचा आकार विद्यार्थ्यांवरील ताण लक्ष्यात घेऊन ठेवला आहे.)	20	00	00	00	00	20
3	The stated objectives of each course are clear. (प्रत्येक विषयाचे उद्दिष्ट स्पष्ट आहेत.)	18	02	00	00	00	20
4	Course content encourage self learning. (अभ्यासक्रमाचे घटक स्वतः शिकण्यास प्रोत्साहन देतात.)	10	10	00	00	00	20
5	Adequate text books and reference books are mentioned in the Curriculum. (पुरेसे पुस्तके आणि संदर्भ ग्रंथ यादी दिली आहे.)	11	07	02	00	00	20
6	The contents of the syllabus are in tune with modern trends in the subject. (अभ्यासक्रमाचे घटक हे विषयातील आधुनिक प्रवाहशी संबंधित आहेत.)	19	00	01	00	00	20
7	The content helps in competency. (अभ्यासक्रमातील घटक कार्यक्षमता वाढण्यास मदत करतात.)	17	03	00	00	00	20
8	The current syllabus is helpful in employability. (चालू अभ्यासक्रम हे रोजगाराभिमुख आहे.)	17	03	00	00	00	20

Co-Ordinator
IQAC, Sharadchandra
Mahavidyalaya, Shiradhon



I/C Principal
Sharadchandra Mahavidyalaya
Shiradhon Tq.Kallam



Hindustani Education Society, AUSA
SHARADCHANDRA MAHAVIDYALAYA, SHIRADHON
Tal. Kallam Dist. Osmanabad – 413528 Maharashtra
Affiliated to Dr. Babasaheb Ambedkar Marathwada University, Aurangabad

Feedback Analysis
STUDENT'S FEEDBACK FORM ON CURRICULUM
Academic Year: 2018- 2019

Department: Urdu

Total: 20

Sr. No.	Particulars	4 Strongly Agree	3 Agree	2 Neutral	1 Disagree	0 Strongly Disagree	Responses
1	The courses/papers in the subject are good. (शिकत असलेल्या विषयातील घटक चांगले आहेत.)	100 %	00 %	00 %	00 %	00 %	100 %
2	Size of the syllabus (in terms of learning load on students) is properly maintained. (अभ्यासक्रमाचा आकार विद्यार्थ्यांवरील ताण लक्ष्यात घेऊन ठेवला आहे.)	100 %	00 %	00 %	00 %	00 %	100 %
3	The stated objectives of each course are clear. (प्रत्येक विषयाचे उद्दिष्ट स्पष्ट आहेत.)	90 %	10 %	05 %	05 %	00 %	100 %
4	Course content encourage self learning. (अभ्यासक्रमाचे घटक स्वतः शिकण्यास प्रोत्साहन देतात.)	50 %	50 %	15 %	00 %	00 %	100 %
5	Adequate text books and reference books are mentioned in the Curriculum. (पुरेसे पुस्तके आणि संदर्भ ग्रंथ यादी दिली आहे.)	55 %	35 %	10 %	00 %	00 %	100 %
6	The contents of the syllabus are in tune with modern trends in the subject. (अभ्यासक्रमाचे घटक हे विषयातील आधुनिक प्रवाहशी संबंधित आहेत.)	95 %	05 %	00 %	00 %	00 %	100 %
7	The content helps in competency. (अभ्यासक्रमातील घटक कार्यक्षमता वाढण्यास मदत करतात.)	85 %	15 %	00 %	00 %	00 %	100 %
8	The current syllabus is helpful in employability. (चालू अभ्यासक्रम हे रोजगाराभिमुख आहे.)	85 %	15 %	00 %	00 %	00 %	100 %

Suggestions: ● Books of latest editions should be purchased in library.

Co-Ordinator



I/C Principal
Sharadchandra Mahavidyalaya



Hindustani Education Society AUSA'
SHARADCHANDRA MAHAVIDYALAYA, SHIRADHON
Tq. Kalamb Dist. Osmanabad- 413528 (MH)

Feedback Analysis

STUDENT'S FEEDBACK FORM ON CURRICULUM

Academic Year 2018-2019



Department: - Urdu

Graph

(4-Strongly Agree, 3-Agree, 2-Neutral, 1-Disagree, 0- Strongly Disagree)

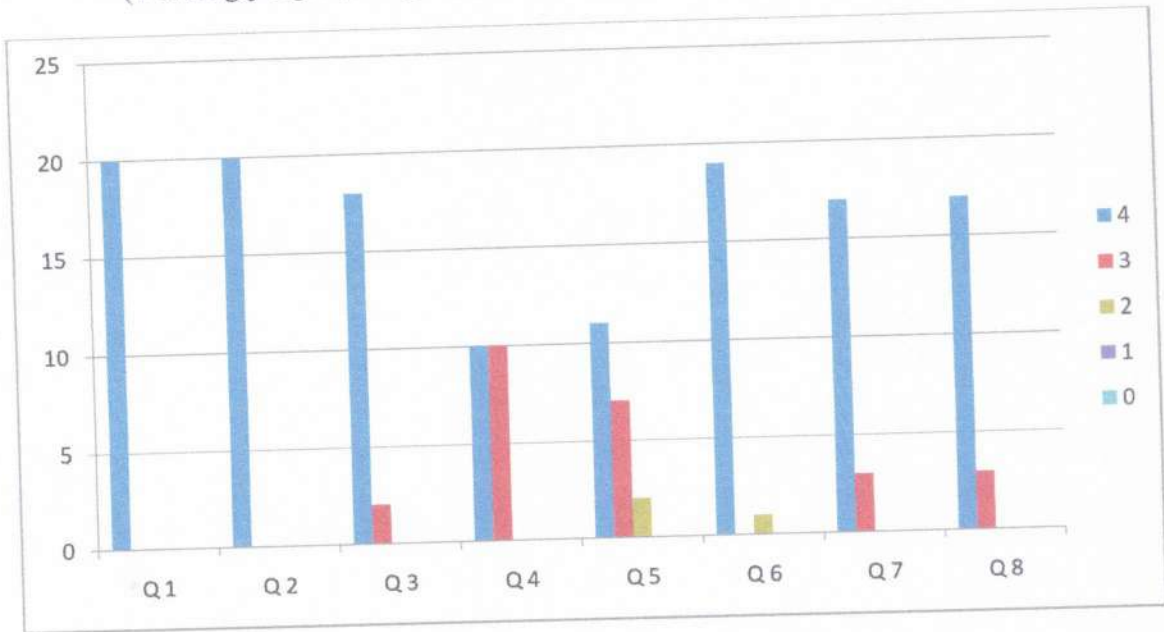

Co-Ordinator
IQAC, Sharadchandra
Mahavidyalaya, Shiradhon



I/C Principal
Sharadchandra Mahavidyalaya
Shiradhon Tq. Kallam



Hindustani Education Society, AUSA
SHARADCHANDRA MAHAVIDYALAYA, SHIRADHON
Tal. Kallam Dist. Osmanabad – 413528 Maharashtra
Affiliated to Dr. Babasaheb Ambedkar Marathwada University, Aurangabad

Feedback Analysis

STUDENT'S FEEDBACK FORM ON CURRICULUM

Academic Year: 20 19 - 20 20

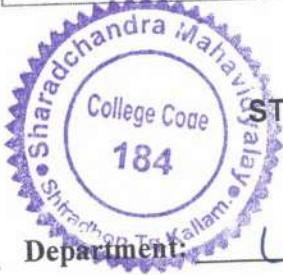

Department: Urdu

(4-Strongly Agree, 3-Agree, 2-Neutral, 1-Disagree, 0-Strongly Disagree)

Sr. No.	Particulars	4	3	2	1	0	Responses
1	The courses/papers in the subject are good. (शिकत असलेल्या विषयातील घटक चांगले आहेत.)	19	01	00	00	00	20
2	Size of the syllabus (in terms of learning load on students) is properly maintained. (अभ्यासक्रमाचा आकार विद्यार्थ्यांवरील ताण लक्ष्यात घेऊन ठेवला आहे.)	19	01	00	00	00	20
3	The stated objectives of each course are clear. (प्रत्येक विषयाचे उद्दिष्ट स्पष्ट आहेत.)	17	03	00	00	00	20
4	Course content encourage self learning. (अभ्यासक्रमाचे घटक स्वतः शिकण्यास प्रोत्साहन देतात.)	10	09	01	00	00	20
5	Adequate text books and reference books are mentioned in the Curriculum. (पुरेसे पुस्तके आणि संदर्भ ग्रंथ यादी दिली आहे.)	14	06	00	00	00	20
6	The contents of the syllabus are in tune with modern trends in the subject. (अभ्यासक्रमाचे घटक हे विषयातील आधुनिक प्रवाहशी संबंधित आहेत.)	18	02	00	00	00	20
7	The content helps in competency. (अभ्यासक्रमातील घटक कार्यक्षमता वाढण्यास मदत करतात.)	16	04	00	00	00	20
8	The current syllabus is helpful in employability. (चालू अभ्यासक्रम हे रोजगाराभिमुख आहे.)	16	04	00	00	00	20

Co-Ordinator
IQAC, Sharadchandra
Mahavidyalaya, Shiradhon



I/C Principal
Sharadchandra Mahavidyalaya
Shiradhon Tq.Kallam



Hindustani Education Society, AUSA
SHARADCHANDRA MAHAVIDYALAYA, SHIRADHON
Tal. Kallam Dist. Osmanabad – 413528 Maharashtra
Affiliated to Dr. Babasaheb Ambedkar Marathwada University, Aurangabad

Feedback Analysis
STUDENT'S FEEDBACK FORM ON CURRICULUM
Academic Year: 2019- 2020

Department: Urdu

Total: 20

Sr. No.	Particulars	4 Strongly Agree	3 Agree	2 Neutral	1 Disagree	0 Strongly Disagree	Responses
1	The courses/papers in the subject are good. (शिकत असलेल्या विषयातील घटक चांगले आहेत.)	95 %	05 %	00 %	00 %	00 %	100 %
2	Size of the syllabus (in terms of learning load on students) is properly maintained. (अभ्यासक्रमाचा आकार विद्यार्थ्यांवरील ताण लक्ष्यात घेऊन ठेवला आहे.)	95 %	05 %	00 %	00 %	00 %	100 %
3	The stated objectives of each course are clear. (प्रत्येक विषयाचे उद्दिष्ट स्पष्ट आहेत.)	85 %	15 %	00 %	00 %	00 %	100 %
4	Course content encourage self learning. (अभ्यासक्रमाचे घटक स्वतः शिकण्यास प्रोत्साहन देतात.)	50 %	45 %	05 %	00 %	00 %	100 %
5	Adequate text books and reference books are mentioned in the Curriculum. (पुरेसे पुस्तके आणि संदर्भ ग्रंथ यादी दिली आहे.)	70 %	30 %	00 %	00 %	00 %	100 %
6	The contents of the syllabus are in tune with modern trends in the subject. (अभ्यासक्रमाचे घटक हे विषयातील आधुनिक प्रवाहशी संबंधित आहेत.)	90 %	10 %	00 %	00 %	00 %	100 %
7	The content helps in competency. (अभ्यासक्रमातील घटक कार्यक्षमता वाढण्यास मदत करतात.)	80 %	20 %	00 %	00 %	00 %	100 %
8	The current syllabus is helpful in employability. (चालू अभ्यासक्रम हे रोजगारामिमुख आहे.)	80 %	20 %	00 %	00 %	00 %	100 %

Suggestions: ● Teaching facilities like ICT tools. ● The need of CBCS Syllabus. ● Good and Satisfactory ● The need for more practical lab.

Co-Ordinator



I/C Principal
Sharadchandra Mahavidyalaya



Hindustani Education Society AUSA
SHARADCHANDRA MAHAVIDYALAYA, SHIRADHON
Tq. Kalam Dist. Osmanabad- 413528 (MH)

Feedback Analysis

STUDENT'S FEEDBACK FORM ON CURRICULUM

Academic Year 2019-2020



Department - Urdu

Graph

(4-Strongly Agree, 3-Agree, 2-Neutral, 1-Disagree, 0- Strongly Disagree)

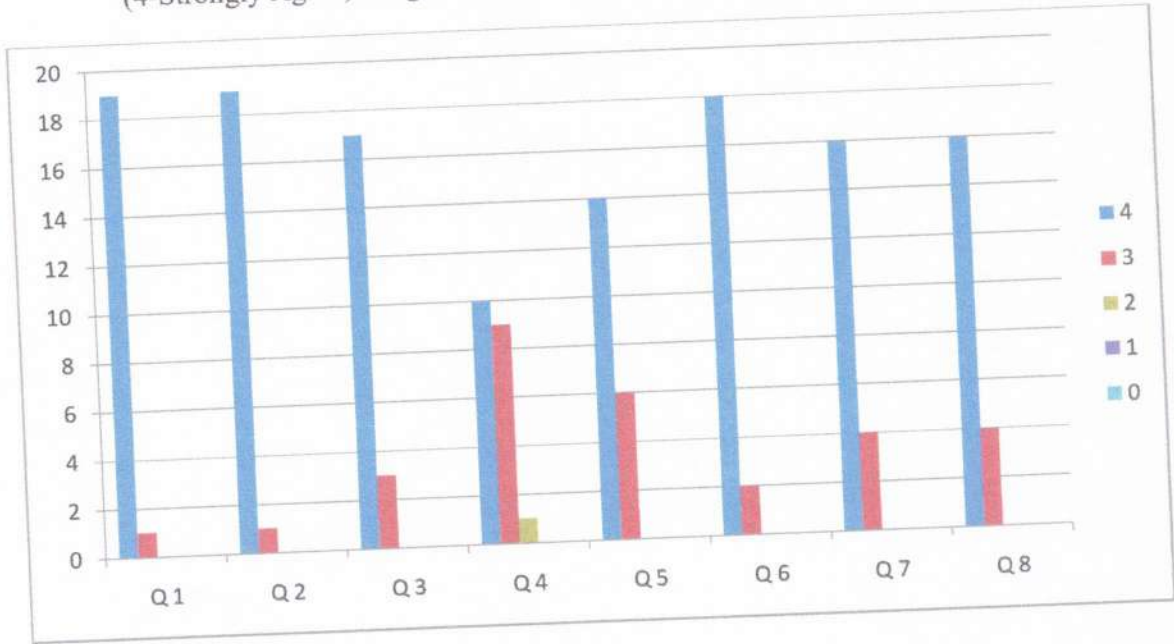

Co-Ordinator
IQAC, Sharadchandra
Mahavidyalaya, Shiradhon



I/C Principal
Sharadchandra Mahavidyalaya,
Shiradhon Tq. Kalam



Hindustani Education Society, AUSA
SHARADCHANDRA MAHAVIDYALAYA, SHIRADHON
Tal. Kallam Dist. Osmanabad – 413528 Maharashtra
Affiliated to Dr. Babasaheb Ambedkar Marathwada University, Aurangabad



Feedback Analysis

STUDENT'S FEEDBACK FORM ON CURRICULUM

Academic Year: 2020-2021

Department: Urdu

(4-Strongly Agree, 3-Agree, 2-Neutral, 1-Disagree, 0-Strongly Disagree)

Sr. No.	Particulars	4	3	2	1	0	Responses
1	The courses/papers in the subject are good. (शिकत असलेल्या विषयातील घटक चांगले आहेत.)	20	00	00	00	00	20
2	Size of the syllabus (in terms of learning load on students) is properly maintained. (अभ्यासक्रमाचा आकार विद्यार्थ्यांवरील ताण लक्ष्यात घेऊन ठेवला आहे.)	19	01	00	00	00	20
3	The stated objectives of each course are clear. (प्रत्येक विषयाचे उद्दिष्ट स्पष्ट आहेत.)	18	02	00	00	00	20
4	Course content encourage self learning. (अभ्यासक्रमाचे घटक स्वतः शिकण्यास प्रोत्साहन देतात.)	17	03	00	00	00	20
5	Adequate text books and reference books are mentioned in the Curriculum. (पुरेसे पुस्तके आणि संदर्भ ग्रंथ यादी दिली आहे.)	06	14	00	00	00	20
6	The contents of the syllabus are in tune with modern trends in the subject. (अभ्यासक्रमाचे घटक हे विषयातील आधुनिक प्रवाहशी संबंधित आहेत.)	19	01	00	00	00	20
7	The content helps in competency. (अभ्यासक्रमातील घटक कार्यक्षमता वाढण्यास मदत करतात.)	16	02	02	00	00	20
8	The current syllabus is helpful in employability. (चालू अभ्यासक्रम हे रोजगाराभिमुख आहे.)	17	03	00	00	00	20

Co-Ordinator
IQAC, Sharadchandra
Mahavidyalaya, Shiradhon



I/C Principal
Sharadchandra Mahavidyalaya
Shiradhon Tq. Kallam



Hindustani Education Society, AUSA
SHARADCHANDRA MAHAVIDYALAYA, SHIRADHON

Tal. Kallam Dist. Osmanabad – 413528 Maharashtra
Affiliated to Dr. Babasaheb Ambedkar Marathwada University, Aurangabad

Feedback Analysis
STUDENT'S FEEDBACK FORM ON CURRICULUM
Academic Year: 2020- 2021

Department: Urdu

Total: 20

Sr. No.	Particulars	4 Strongly Agree	3 Agree	2 Neutral	1 Disagree	0 Strongly Disagree	Responses
1	The courses/papers in the subject are good. (शिकित असलेल्या विषयातील घटक चांगले आहेत.)	100 %	00 %	00 %	00 %	00 %	100 %
2	Size of the syllabus (in terms of learning load on students) is properly maintained. (अभ्यासक्रमाचा आकार विद्यार्थ्यांवरील ताण लक्ष्यात घेऊन ठेवला आहे.)	95 %	05 %	00 %	00 %	00 %	100 %
3	The stated objectives of each course are clear. (प्रत्येक विषयाचे उद्दिष्टे स्पष्ट आहेत.)	90 %	10 %	00 %	00 %	00 %	100 %
4	Course content encourage self learning. (अभ्यासक्रमाचे घटक स्वतः शिकण्यास प्रोत्साहन देतात.)	85 %	15 %	00 %	00 %	00 %	100 %
5	Adequate text books and reference books are mentioned in the Curriculum. (पुरेसे पुस्तके आणि संदर्भ ग्रंथ यादी दिली आहे.)	70 %	30 %	00 %	00 %	00 %	100 %
6	The contents of the syllabus are in tune with modern trends in the subject. (अभ्यासक्रमाचे घटक हे विषयातील आधुनिक प्रवाहशी संबंधित आहेत.)	95 %	05 %	00 %	00 %	00 %	100 %
7	The content helps in competency. (अभ्यासक्रमातील घटक कार्यक्षमता वाढण्यास मदत करतात.)	80 %	20 %	00 %	00 %	00 %	100 %
8	The current syllabus is helpful in employability. (चालू अभ्यासक्रम हे रोजगारामुख आहे.)	85 %	15 %	00 %	00 %	00 %	100 %

Suggestions: NIL

Co-Ordinator



I/C Principal
Sharadchandra Mahavidyalaya



Hindustani Education Society AUSA'
SHARADCHANDRA MAHAVIDYALAYA, SHIRADHON
Tq. Kalamb Dist. Osmanabad- 413528 (MH)



Feedback Analysis

STUDENT'S FEEDBACK FORM ON CURRICULUM

Academic Year 2020-2021

Graph

(4-Strongly Agree, 3-Agree, 2-Neutral, 1-Disagree, 0- Strongly Disagree)

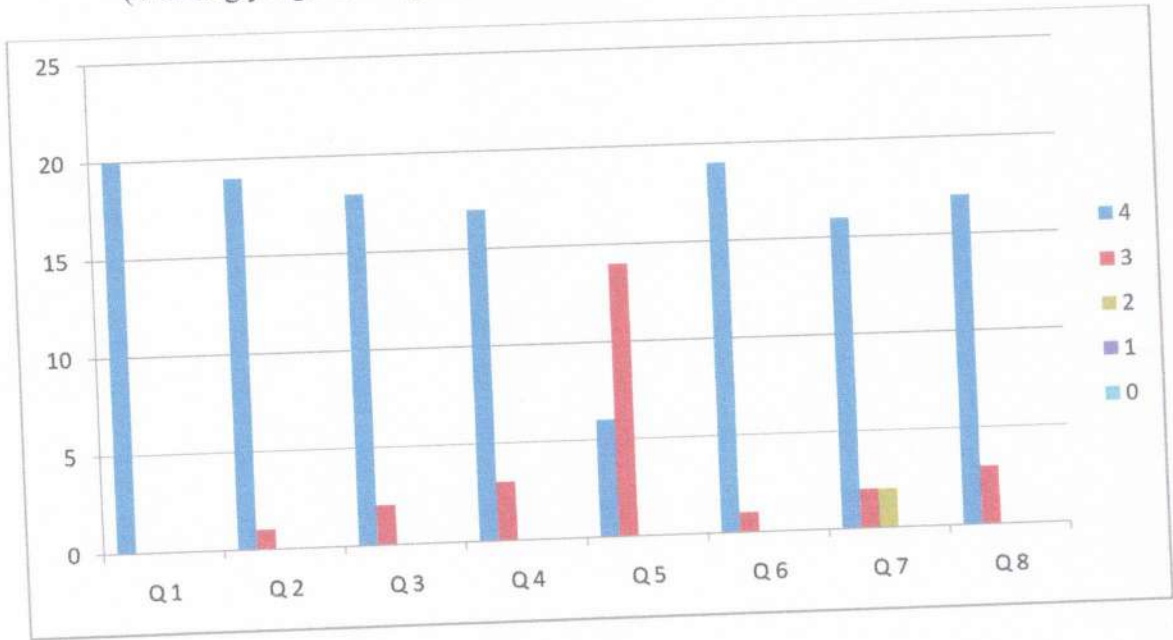

Co-Ordinator
IQAC, Sharadchandra
Mahavidyalaya, Shiradhon



I/C Principal
Sharadchandra Mahavidyalaya
Shiradhon Tq.Kallam



Hindustani Education Society, AUSA
SHARADCHANDRA MAHAVIDYALAYA, SHIRADHON
Tal. Kallam Dist. Osmanabad – 413528 Maharashtra
Affiliated to Dr. Babasaheb Ambedkar Marathwada University, Aurangabad

Feedback Analysis

STUDENT'S FEEDBACK FORM ON CURRICULUM

Academic Year: 20 21 - 20 22

Department: Urdu

(4-Strongly Agree, 3-Agree, 2-Neutral, 1-Disagree, 0-Strongly Disagree)

Sr. No.	Particulars	4	3	2	1	0	Responses
1	The courses/papers in the subject are good. (शिकत असलेल्या विषयातील घटक चांगले आहेत.)	14	00	00	00	00	14
2	Size of the syllabus (in terms of learning load on students) is properly maintained. (अभ्यासक्रमाचा आकार विद्यार्थ्यांवरील ताण लक्ष्यात घेऊन ठेवला आहे.)	13	01	00	00	00	14
3	The stated objectives of each course are clear. (प्रत्येक विषयाचे उद्दिष्ट स्पष्ट आहेत.)	14	00	00	00	00	14
4	Course content encourage self learning. (अभ्यासक्रमाचे घटक स्वतः शिकण्यास प्रोत्साहन देतात.)	12	02	00	00	00	14
5	Adequate text books and reference books are mentioned in the Curriculum. (पुरेसे पुस्तके आणि संदर्भ ग्रंथ यादी दिली आहे.)	08	06	00	00	00	14
6	The contents of the syllabus are in tune with modern trends in the subject. (अभ्यासक्रमाचे घटक हे विषयातील आधुनिक प्रवाहशी संबंधित आहेत.)	10	04	00	00	00	14
7	The content helps in competency. (अभ्यासक्रमातील घटक कार्यक्षमता वाढण्यास मदत करतात.)	10	03	01	00	00	14
8	The current syllabus is helpful in employability. (चालू अभ्यासक्रम हे रोजगाराभिमुख आहे.)	13	01	00	00	00	14

Co-Ordinator
IQAC, Sharadchandra
Mahavidyalaya, Shiradhon



I/C Principal
Sharadchandra Mahavidyalaya
Shiradhon Tq.Kallam



Hindustani Education Society, AUSA'
SHARADCHANDRA MAHAVIDYALAYA, SHIRADHON
Tal. Kallam Dist. Osmanabad – 413528 Maharashtra
Affiliated to Dr. Babasaheb Ambedkar Marathwada University, Aurangabad

Feedback Analysis
STUDENT'S FEEDBACK FORM ON CURRICULUM
Academic Year: 2021- 2022

Department: Urdu

Total: 20

Sr. No.	Particulars	4 Strongly Agree	3 Agree	2 Neutral	1 Disagree	0 Strongly Disagree	Responses
1	The courses/papers in the subject are good. (शिकत असलेल्या विषयातील घटक चांगले आहेत.)	100 %	00 %	00 %	00 %	00 %	100 %
2	Size of the syllabus (in terms of learning load on students) is properly maintained. (अभ्यासक्रमाचा आकार विद्यार्थ्यांवरील ताण लक्ष्यात घेऊन ठेवला आहे.)	93 %	07 %	00 %	00 %	00 %	100 %
3	The stated objectives of each course are clear. (प्रत्येक विषयाचे उद्दिष्ट स्पष्ट आहेत.)	100 %	00 %	00 %	00 %	00 %	100 %
4	Course content encourage self learning. (अभ्यासक्रमाचे घटक स्वतः शिकण्यास प्रोत्साहन देतात.)	86 %	14 %	00 %	00 %	00 %	100 %
5	Adequate text books and reference books are mentioned in the Curriculum. (पुरेसे पुस्तके आणि संदर्भ ग्रंथ यादी दिली आहे.)	57 %	43 %	00 %	00 %	00 %	100 %
6	The contents of the syllabus are in tune with modern trends in the subject. (अभ्यासक्रमाचे घटक हे विषयातील आधुनिक प्रवाहशी संबंधित आहेत.)	71 %	29 %	00 %	00 %	00 %	100 %
7	The content helps in competency. (अभ्यासक्रमातील घटक कार्यक्षमता वाढण्यास मदत करतात.)	71 %	21 %	08 %	00 %	00 %	100 %
8	The current syllabus is helpful in employability. (चालू अभ्यासक्रम हे रोजगाराभिमुख आहे.)	93 %	07 %	00 %	00 %	00 %	100 %

Suggestions: • Extra theory Lectures to be arranged. • Study tours to be organized. • Information related to students should be available on online what's app group. • Projectors should be installed in classroom.



I/C Principal
Sharadchandra Mahavidyalaya



Hindustani Education Society AUSA'
SHARADCHANDRA MAHAVIDYALAYA, SHIRADHON
Tq. Kalamb Dist. Osmanabad- 413528 (MH)

Feedback Analysis

STUDENT'S FEEDBACK FORM ON CURRICULUM

Academic Year 2021-2022



Department: - Urdu

Graph

(4-Strongly Agree, 3-Agree, 2-Neutral, 1-Disagree, 0- Strongly Disagree)

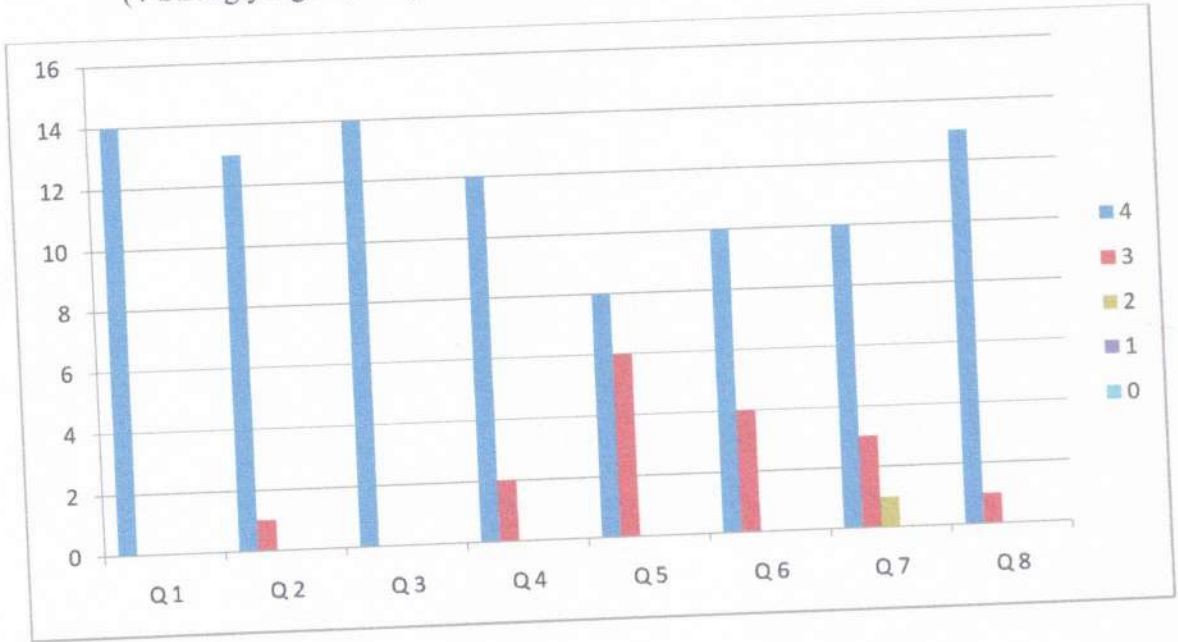

Co-Ordinator
IQAC, Sharadchandra
Mahavidyalaya, Shiradhon



I/C Principal
Sharadchandra Mahavidyalaya
Shiradhon Tq.Kallam



Hindustani Education Society, AUSA
SHARADCHANDRA MAHAVIDYALAYA, SHIRADHON
Tal. Kallam Dist. Osmanabad – 413528 Maharashtra
Affiliated to Dr. Babasaheb Ambedkar Marathwada University, Aurangabad

Feedback Analysis

STUDENT'S FEEDBACK FORM ON CURRICULUM

Academic Year: 20 18 - 20 19



Department: Geography

(4-Strongly Agree, 3-Agree, 2-Neutral, 1-Disagree, 0-Strongly Disagree)

Sr. No.	Particulars	4	3	2	1	0	Responses
1	The courses/papers in the subject are good. (शिकत असलेल्या विषयातील घटक चांगले आहेत.)	17	03	00	00	00	20
2	Size of the syllabus (in terms of learning load on students) is properly maintained. (अभ्यासक्रमाचा आकार विद्यार्थ्यांवरील ताण लक्ष्यात घेऊन ठेवला आहे.)	15	05	00	00	00	20
3	The stated objectives of each course are clear. (प्रत्येक विषयाचे उद्दिष्ट स्पष्ट आहेत.)	13	03	03	01	00	20
4	Course content encourage self learning. (अभ्यासक्रमाचे घटक स्वतः शिकण्यास प्रोत्साहन देतात.)	12	08	00	00	00	20
5	Adequate text books and reference books are mentioned in the Curriculum. (पुरेसे पुस्तके आणि संदर्भ ग्रंथ यादी दिली आहे.)	13	06	01	00	00	20
6	The contents of the syllabus are in tune with modern trends in the subject. (अभ्यासक्रमाचे घटक हे विषयातील आधुनिक प्रवाहशी संबंधित आहेत.)	09	08	02	01	00	20
7	The content helps in competency. (अभ्यासक्रमातील घटक कार्यक्षमता वाढण्यास मदत करतात.)	13	05	02	00	00	20
8	The current syllabus is helpful in employability. (चालू अभ्यासक्रम हे रोजगाराभिमुख आहे.)	14	05	01	00	00	20

Co-Ordinator
IQAC, Sharadchandra
Mahavidyalaya, Shiradhon



I/C Principal
Sharadchandra Mahavidyalaya
Shiradhon Tq.Kallam



Hindustani Education Society, AUSA'
SHARADCHANDRA MAHAVIDYALAYA, SHIRADHON
Tal. Kallam Dist. Osmanabad – 413528 Maharashtra
Affiliated to Dr. Babasaheb Ambedkar Marathwada University, Aurangabad

Feedback Analysis
STUDENT'S FEEDBACK FORM ON CURRICULUM
Academic Year: 2018- 2019

Department: Geography

Total: 20

Sr. No.	Particulars	4 Strongly Agree	3 Agree	2 Neutral	1 Disagree	0 Strongly Disagree	Responses
1	The courses/papers in the subject are good. (शिकत असलेल्या विषयातील घटक चांगले आहेत.)	85 %	15 %	00 %	00 %	00 %	100 %
2	Size of the syllabus (in terms of learning load on students) is properly maintained. (अभ्यासक्रमाचा आकार विद्यार्थ्यांवरील ताण लक्ष्यात घेऊन ठेवला आहे.)	75 %	25 %	00 %	00 %	00 %	100 %
3	The stated objectives of each course are clear. (प्रत्येक विषयाचे उद्दिष्टे स्पष्ट आहेत.)	65 %	15 %	15 %	05 %	00 %	100 %
4	Course content encourage self learning. (अभ्यासक्रमाचे घटक स्वतः शिकण्यास प्रोत्साहन देतात.)	60 %	40 %	00 %	00 %	00 %	100 %
5	Adequate text books and reference books are mentioned in the Curriculum. (पुरेसे पुस्तके आणि संदर्भ ग्रंथ यादी दिली आहे.)	65 %	30 %	05 %	00 %	00 %	100 %
6	The contents of the syllabus are in tune with modern trends in the subject. (अभ्यासक्रमाचे घटक हे विषयातील आधुनिक प्रवाहशी संबंधित आहेत.)	45 %	40 %	10 %	05 %	00 %	100 %
7	The content helps in competency. (अभ्यासक्रमातील घटक कार्यक्षमता वाढण्यास मदत करतात.)	65 %	25 %	10 %	00 %	00 %	100 %
8	The current syllabus is helpful in employability. (चालू अभ्यासक्रम हे रोजगाराभिमुख आहे.)	70 %	25 %	05 %	00 %	00 %	100 %

Suggestions: • Projectors should be installed in classroom. • Books of latest editions should be purchased in library.

Co-Ordinator



I/C Principal
Sharadchandra Mahavidyalaya



Hindustani Education Society AUSA'
SHARADCHANDRA MAHAVIDYALAYA, SHIRADHON

Tq. Kalamb Dist. Osmanabad- 413528 (MH)



Feedback Analysis

STUDENT'S FEEDBACK FORM ON CURRICULUM

Academic Year 2018-2019

Department: - Geography

Graph

(4-Strongly Agree, 3-Agree, 2-Neutral, 1-Disagree, 0- Strongly Disagree)

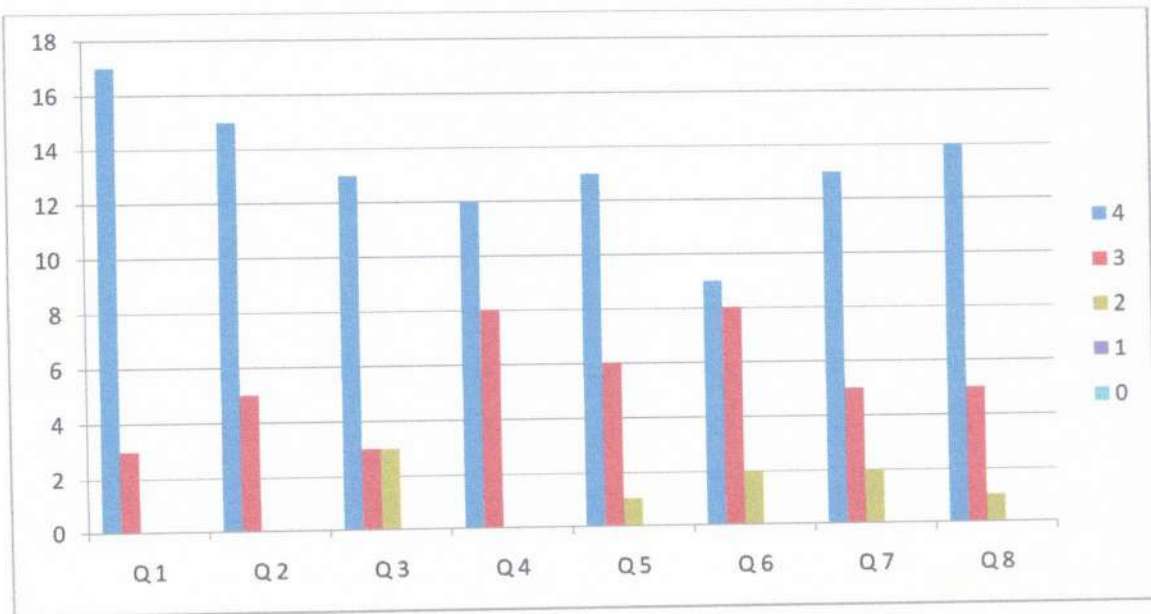

Signature
Co-Ordinator
IGAC, Sharadchandra
Mahavidyalaya, Shiradhon



Signature
I/C Principal
Sharadchandra Mahavidyalaya
Shiradhon Tq.Kallam



Hindustani Education Society, AUSA
SHARADCHANDRA MAHAVIDYALAYA, SHIRADHON
Tal. Kallam Dist. Osmanabad – 413528 Maharashtra
Affiliated to Dr. Babasaheb Ambedkar Marathwada University, Aurangabad

Feedback Analysis



STUDENT'S FEEDBACK FORM ON CURRICULUM

Academic Year: 20 19 - 20 20

Department: Geography

(4-Strongly Agree, 3-Agree, 2-Neutral, 1-Disagree, 0-Strongly Disagree)

Sr. No.	Particulars	4	3	2	1	0	Responses
1	The courses/papers in the subject are good. (शिकत असलेल्या विषयातील घटक चांगले आहेत.)	18	02	00	00	00	20
2	Size of the syllabus (in terms of learning load on students) is properly maintained. (अभ्यासक्रमाचा आकार विद्यार्थ्यांवरील ताण लक्ष्यात घेऊन ठेवला आहे.)	12	08	00	00	00	20
3	The stated objectives of each course are clear. (प्रत्येक विषयाचे उद्दिष्ट स्पष्ट आहेत.)	16	03	00	01	00	20
4	Course content encourage self learning. (अभ्यासक्रमाचे घटक स्वतः शिकण्यास प्रोत्साहन देतात.)	13	07	00	00	00	20
5	Adequate text books and reference books are mentioned in the Curriculum. (पुरेसे पुस्तके आणि संदर्भ ग्रंथ यादी दिली आहे.)	17	03	00	00	00	20
6	The contents of the syllabus are in tune with modern trends in the subject. (अभ्यासक्रमाचे घटक हे विषयातील आधुनिक प्रवाहशी संबंधित आहेत.)	15	05	00	00	00	20
7	The content helps in competency. (अभ्यासक्रमातील घटक कार्यक्षमता वाढण्यास मदत करतात.)	13	07	00	00	00	20
8	The current syllabus is helpful in employability. (चालू अभ्यासक्रम हे रोजगाराभिमुख आहे.)	17	03	00	00	00	20

Co-Ordinator
IQAC, Sharadchandra
Mahavidyalaya, Shiradhon



I/C Principal
Sharadchandra Mahavidyalaya
Shiradhon Tq.Kallam



Hindustani Education Society, AUSA'

SHARADCHANDRA MAHAVIDYALAYA, SHIRADHON

Tal. Kallam Dist. Osmanabad – 413528 Maharashtra

Affiliated to Dr. Babasaheb Ambedkar Marathwada University, Aurangabad

Feedback Analysis

STUDENT'S FEEDBACK FORM ON CURRICULUM

Academic Year: 2019- 2020

Department: Geography

Total: 20

Sr. No.	Particulars	4 Strongly Agree	3 Agree	2 Neutral	1 Disagree	0 Strongly Disagree	Responses
1	The courses/papers in the subject are good. (शिकत असलेल्या विषयातील घटक चांगले आहेत.)	90 %	10 %	00 %	00 %	00 %	100 %
2	Size of the syllabus (in terms of learning load on students) is properly maintained. (अभ्यासक्रमाचा आकार विद्यार्थ्यांवरील ताण लक्ष्यात घेऊन ठेवला आहे.)	60 %	40 %	00 %	00 %	00 %	100 %
3	The stated objectives of each course are clear. (प्रत्येक विषयाचे उद्दिष्ट स्पष्ट आहेत.)	80 %	15 %	00 %	05 %	00 %	100 %
4	Course content encourage self learning. (अभ्यासक्रमाचे घटक स्वतः शिकण्यास प्रोत्साहन देतात.)	65 %	35 %	00 %	00 %	00 %	100 %
5	Adequate text books and reference books are mentioned in the Curriculum. (पुरेसे पुस्तके आणि संदर्भ ग्रंथ यादी दिली आहे.)	85 %	15 %	00 %	00 %	00 %	100 %
6	The contents of the syllabus are in tune with modern trends in the subject. (अभ्यासक्रमाचे घटक हे विषयातील आधुनिक प्रवाहशी संबंधित आहेत.)	75 %	25 %	00 %	00 %	00 %	100 %
7	The content helps in competency. (अभ्यासक्रमातील घटक कार्यक्षमता वाढण्यास मदत करतात.)	65 %	35 %	00 %	00 %	00 %	100 %
8	The current syllabus is helpful in employability. (चालू अभ्यासक्रम हे रोजगाराभिमुख आहे.)	85 %	15 %	00 %	00 %	00 %	100 %

Suggestions: NIL

Co-Ordinator



I/C Principal
Sharadchandra Mahavidyalaya



Hindustani Education Society AUSA'
SHARADCHANDRA MAHAVIDYALAYA, SHIRADHON
Tq. Kalamb Dist. Osmanabad- 413528 (MH)



Feedback Analysis

STUDENT'S FEEDBACK FORM ON CURRICULUM

Academic Year 2019-2020

Department: - Geography

Graph

(4-Strongly Agree, 3-Agree, 2-Neutral, 1-Disagree, 0- Strongly Disagree)

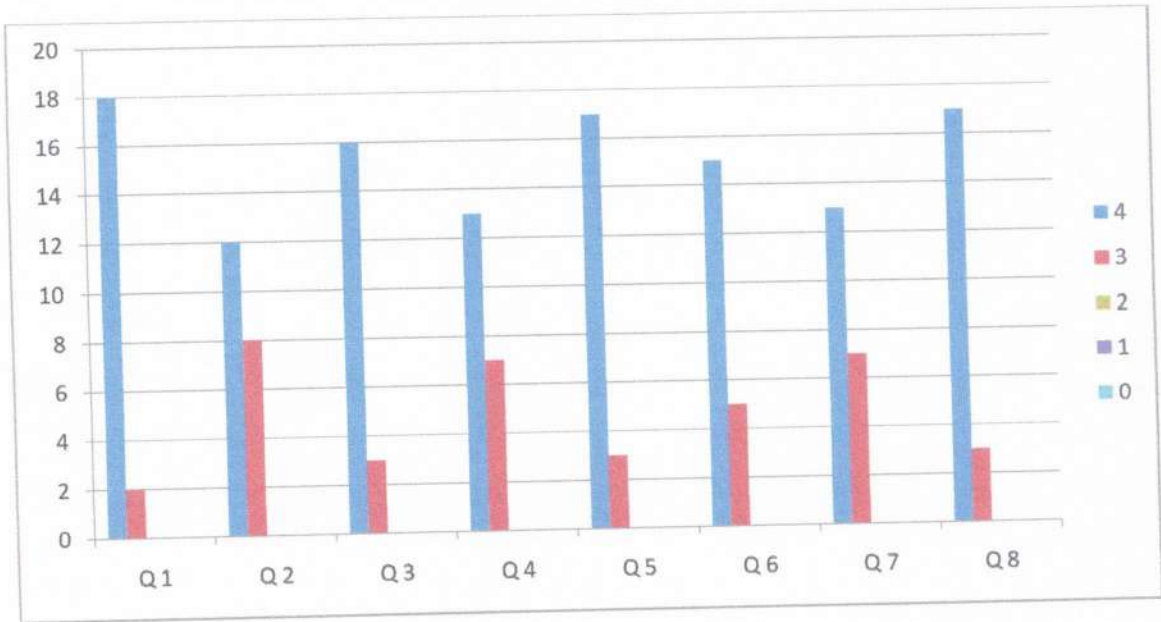

Co-Ordinator
IQAC, Sharadchandra
Mahavidyalaya, Shiradhon



I/C Principal
Sharadchandra Mahavidyalaya
Shiradhon Tq. Kallam



Hindustani Education Society, AUSA
SHARADCHANDRA MAHAVIDYALAYA, SHIRADHON
Tal. Kallam Dist. Osmanabad – 413528 Maharashtra
Affiliated to Dr. Babasaheb Ambedkar Marathwada University, Aurangabad

Feedback Analysis

STUDENT'S FEEDBACK FORM ON CURRICULUM

Academic Year: 20 20-20 21

Department: Geography

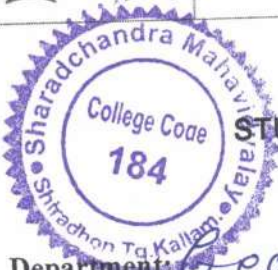

(4-Strongly Agree, 3-Agree, 2-Neutral, 1-Disagree, 0-Strongly Disagree)

Sr. No.	Particulars	4	3	2	1	0	Responses
1	The courses/papers in the subject are good. (शिकत असलेल्या विषयातील घटक चांगले आहेत.)	17	02	01	00	00	20
2	Size of the syllabus (in terms of learning load on students) is properly maintained. (अभ्यासक्रमाचा आकार विद्यार्थ्यांवरील ताण लक्ष्यात घेऊन ठेवला आहे.)	14	04	02	00	00	20
3	The stated objectives of each course are clear. (प्रत्येक विषयाचे उद्दिष्ट स्पष्ट आहेत.)	14	04	01	01	00	20
4	Course content encourage self learning. (अभ्यासक्रमाचे घटक स्वतः शिकण्यास प्रोत्साहन देतात.)	12	06	02	00	00	20
5	Adequate text books and reference books are mentioned in the Curriculum. (पुरेसे पुस्तके आणि संदर्भ ग्रंथ यादी दिली आहे.)	14	04	00	02	00	20
6	The contents of the syllabus are in tune with modern trends in the subject. (अभ्यासक्रमाचे घटक हे विषयातील आधुनिक प्रवाहशी संबंधित आहेत.)	13	06	01	00	00	20
7	The content helps in competency. (अभ्यासक्रमातील घटक कार्यक्षमता वाढण्यास मदत करतात.)	15	04	01	00	00	20
8	The current syllabus is helpful in employability. (चालू अभ्यासक्रम हे रोजगाराभिमुख आहे.)	16	04	00	00	00	20

Co-Ordinator
IQAC, Sharadchandra
Mahavidyalaya, Shiradhon



I/C Principal
Sharadchandra Mahavidyalaya
Shiradhon Tq.Kallam



Hindustani Education Society, AUSA'
SHARADCHANDRA MAHAVIDYALAYA, SHIRADHON
Tal. Kallam Dist. Osmanabad – 413528 Maharashtra
Affiliated to Dr. Babasaheb Ambedkar Marathwada University, Aurangabad

Feedback Analysis
STUDENT'S FEEDBACK FORM ON CURRICULUM
Academic Year: 2020- 2021

Department: Geography

Total: 20

Sr. No.	Particulars	4 Strongly Agree	3 Agree	2 Neutral	1 Disagree	0 Strongly Disagree	Responses
1	The courses/papers in the subject are good. (शिकत असलेल्या विषयातील घटक चांगले आहेत.)	85 %	10 %	05 %	00 %	00 %	100 %
2	Size of the syllabus (in terms of learning load on students) is properly maintained. (अभ्यासक्रमाचा आकार विद्यार्थ्यांवरील ताण लक्षात घेऊन ठेवला आहे.)	70 %	20 %	10 %	00 %	00 %	100 %
3	The stated objectives of each course are clear. (प्रत्येक विषयाचे उद्दिष्टे स्पष्ट आहेत.)	70 %	20 %	05 %	05 %	00 %	100 %
4	Course content encourage self learning. (अभ्यासक्रमाचे घटक स्वतः शिकण्यास प्रोत्साहन देतात.)	60 %	30 %	10 %	00 %	00 %	100 %
5	Adequate text books and reference books are mentioned in the Curriculum. (पुरेसे पुस्तके आणि संदर्भ ग्रंथ यादी दिली आहे.)	70 %	20 %	00 %	10 %	00 %	100 %
6	The contents of the syllabus are in tune with modern trends in the subject. (अभ्यासक्रमाचे घटक हे विषयातील आधुनिक प्रवाहशी संबंधित आहेत.)	65 %	30 %	05 %	00 %	00 %	100 %
7	The content helps in competency. (अभ्यासक्रमातील घटक कार्यक्षमता वाढण्यास मदत करतात.)	75 %	20 %	05 %	00 %	00 %	100 %
8	The current syllabus is helpful in employability. (चालू अभ्यासक्रम हे रोजगाराभिमुख आहे.)	80 %	20 %	00 %	00 %	00 %	100 %

Suggestions: NIL

(Signature)
Co-Ordinator



(Signature)
I/C Principal
Sharadchandra Mahavidyalaya



Hindustani Education Society Ausa'
SHARADCHANDRA MAHAVIDYALAYA, SHIRADHON
 Tq. Kalamb Dist. Osmanabad- 413528 (MH)



Feedback Analysis
STUDENT'S FEEDBACK FORM ON CURRICULUM
 Academic Year 2020-2021

Department: - Geography

Graph

(4-Strongly Agree, 3-Agree, 2-Neutral, 1-Disagree, 0- Strongly Disagree)

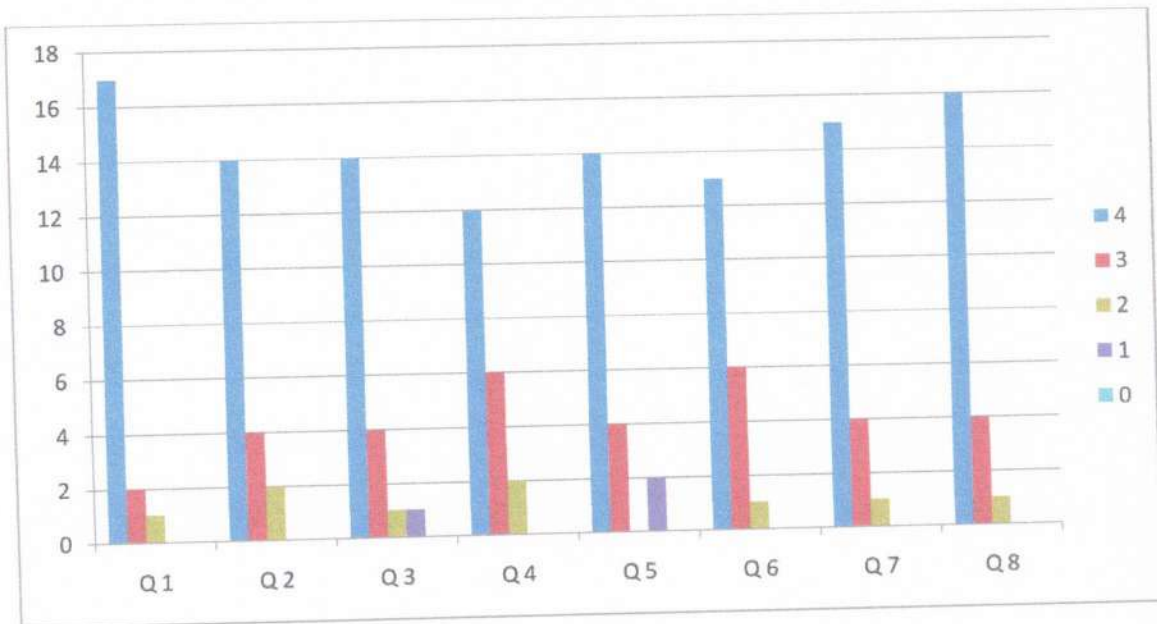

[Signature]
Co-Ordinator
 IQAC, Sharadchandra
 Mahavidyalaya, Shiradhon



[Signature]
I/C Principal
 Sharadchandra Mahavidyalaya
 Shiradhon Tq.Kallam



Hindustani Education Society, AUSA
SHARADCHANDRA MAHAVIDYALAYA, SHIRADHON
Tal. Kallam Dist. Osmanabad – 413528 Maharashtra
Affiliated to Dr. Babasaheb Ambedkar Marathwada University, Aurangabad

Feedback Analysis

STUDENT'S FEEDBACK FORM ON CURRICULUM

Academic Year: 2021 - 2022

Department: Geography



(4-Strongly Agree, 3-Agree, 2-Neutral, 1-Disagree, 0-Strongly Disagree)

Sr. No.	Particulars	4	3	2	1	0	Responses
1	The courses/papers in the subject are good. (शिकत असलेल्या विषयातील घटक चांगले आहेत.)	19	01	00	00	00	20
2	Size of the syllabus (in terms of learning load on students) is properly maintained. (अभ्यासक्रमाचा आकार विद्यार्थ्यांवरील ताण लक्ष्यात घेऊन ठेवला आहे.)	11	07	02	00	00	20
3	The stated objectives of each course are clear. (प्रत्येक विषयाचे उद्दिष्टे स्पष्ट आहेत.)	19	01	00	00	00	20
4	Course content encourage self learning. (अभ्यासक्रमाचे घटक स्वतः शिकण्यास प्रोत्साहन देतात.)	12	08	00	00	00	20
5	Adequate text books and reference books are mentioned in the Curriculum. (पुरेसे पुस्तके आणि संदर्भ ग्रंथ यादी दिली आहे.)	17	03	00	00	00	20
6	The contents of the syllabus are in tune with modern trends in the subject. (अभ्यासक्रमाचे घटक हे विषयातील आधुनिक प्रवाहशी संबंधित आहेत.)	08	12	00	00	00	20
7	The content helps in competency. (अभ्यासक्रमातील घटक कार्यक्षमता वाढण्यास मदत करतात.)	10	09	01	00	00	20
8	The current syllabus is helpful in employability. (चालू अभ्यासक्रम हे रोजगाराभिमुख आहे.)	19	01	00	00	00	20

Co-Ordinator
IQAC, Sharadchandra
Mahavidyalaya, Shiradhon



I/C Principal
Sharadchandra Mahavidyalaya
Shiradhon Tq.Kallam



Hindustani Education Society, AUSA'
SHARADCHANDRA MAHAVIDYALAYA, SHIRADHON
Tal. Kallam Dist. Osmanabad – 413528 Maharashtra
Affiliated to Dr. Babasaheb Ambedkar Marathwada University, Aurangabad

Feedback Analysis
STUDENT'S FEEDBACK FORM ON CURRICULUM
Academic Year: 2021- 2022

Department: Geography

Total: 20

Sr. No.	Particulars	4 Strongly Agree	3 Agree	2 Neutral	1 Disagree	0 Strongly Disagree	Responses
1	The courses/papers in the subject are good. (शिकत असलेल्या विषयातील घटक चांगले आहेत.)	95 %	05 %	00 %	00 %	00 %	100 %
2	Size of the syllabus (in terms of learning load on students) is properly maintained. (अभ्यासक्रमाचा आकार विद्यार्थ्यांवरील ताण लक्ष्यात घेऊन ठेवला आहे.)	55 %	35 %	10 %	00 %	00 %	100 %
3	The stated objectives of each course are clear. (प्रत्येक विषयाचे उद्दिष्ट्ये स्पष्ट आहेत.)	95 %	05 %	00 %	00 %	00 %	100 %
4	Course content encourage self learning. (अभ्यासक्रमाचे घटक स्वतः शिकण्यास प्रोत्साहन देतात.)	60 %	40 %	00 %	00 %	00 %	100 %
5	Adequate text books and reference books are mentioned in the Curriculum. (पुरेसे पुस्तके आणि संदर्भ ग्रंथ यादी दिली आहे.)	85 %	15 %	00 %	00 %	00 %	100 %
6	The contents of the syllabus are in tune with modern trends in the subject. (अभ्यासक्रमाचे घटक हे विषयातील आधुनिक प्रवाहशी संबंधित आहेत.)	40 %	60 %	00 %	00 %	00 %	100 %
7	The content helps in competency. (अभ्यासक्रमातील घटक कार्यक्षमता वाढण्यास मदत करतात.)	50 %	45 %	05 %	00 %	00 %	100 %
8	The current syllabus is helpful in employability. (चालू अभ्यासक्रम हे रोजगाराभिमुख आहे.)	95 %	05 %	00 %	00 %	00 %	100 %

Suggestions: • The need of CBCS Syllabus.



I/C Principal
Sharadchandra Mahavidyalaya
Shiradhon Tal. Kallam



Hindustani Education Society AUSA'
SHARADCHANDRA MAHAVIDYALAYA, SHIRADHON
Tq. Kalam Dist. Osmanabad- 413528 (MH)



Feedback Analysis

STUDENT'S FEEDBACK FORM ON CURRICULUM

Academic Year 2021-2022

Department: - Geography

Graph

(4-Strongly Agree, 3-Agree, 2-Neutral, 1-Disagree, 0- Strongly Disagree)

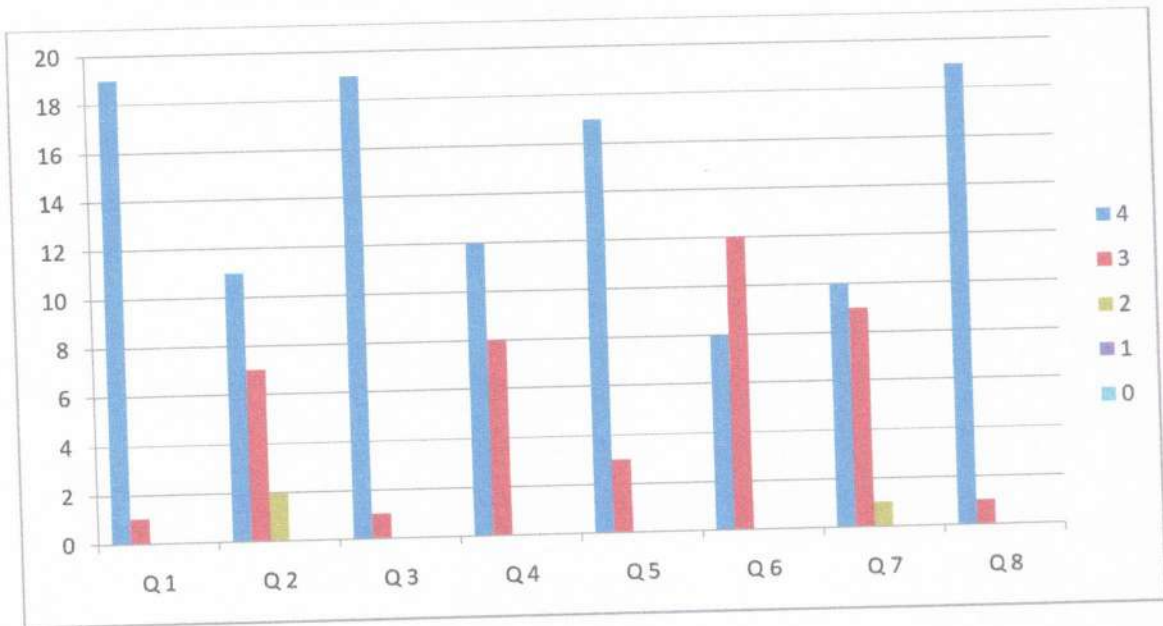

Co-Ordinator
IQAC, Sharadchandra
Mahavidyalaya, Shiradhon



I/C Principal
Sharadchandra Mahavidyalaya
Shiradhon Tq. Kalam



Hindustani Education Society, AUSA
SHARADCHANDRA MAHAVIDYALAYA, SHIRADHON
Tal. Kallam Dist. Osmanabad – 413528 Maharashtra
Affiliated to Dr. Babasaheb Ambedkar Marathwada University, Aurangabad

Feedback Analysis

STUDENT'S FEEDBACK FORM ON CURRICULUM

Academic Year: 20 18 - 20 19

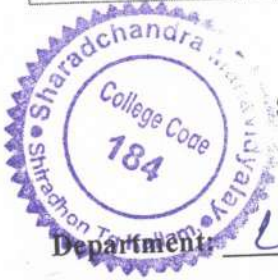

(4-Strongly Agree, 3-Agree, 2-Neutral, 1-Disagree, 0-Strongly Disagree)

Sr. No.	Particulars	4	3	2	1	0	Responses
1	The courses/papers in the subject are good. (शिकत असलेल्या विषयातील घटक चांगले आहेत.)	15	05	00	00	00	20
2	Size of the syllabus (in terms of learning load on students) is properly maintained. (अभ्यासक्रमाचा आकार विद्यार्थ्यांवरील ताण लक्ष्यात घेऊन ठेवला आहे.)	07	12	01	00	00	20
3	The stated objectives of each course are clear. (प्रत्येक विषयाचे उद्दिष्ट स्पष्ट आहेत.)	08	10	02	00	00	20
4	Course content encourage self learning. (अभ्यासक्रमाचे घटक स्वतः शिकण्यास प्रोत्साहन देतात.)	08	11	01	00	00	20
5	Adequate text books and reference books are mentioned in the Curriculum. (पुरेसे पुस्तके आणि संदर्भ ग्रंथ यादी दिली आहे.)	15	04	01	00	00	20
6	The contents of the syllabus are in tune with modern trends in the subject. (अभ्यासक्रमाचे घटक हे विषयातील आधुनिक प्रवाहशी संबंधित आहेत.)	06	14	00	00	00	20
7	The content helps in competency. (अभ्यासक्रमातील घटक कार्यक्षमता वाढण्यास मदत करतात.)	09	11	00	00	00	20
8	The current syllabus is helpful in employability. (चालू अभ्यासक्रम हे रोजगाराभिमुख आहे.)	10	10	00	00	00	20

Co-Ordinator
IQAC, Sharadchandra
Mahavidyalaya, Shiradhon



I/C Principal
Sharadchandra Mahavidyalaya
Shiradhon Tq.Kallam



Hindustani Education Society, AUSA
SHARADCHANDRA MAHAVIDYALAYA, SHIRADHON
Tal. Kallam Dist. Osmanabad – 413528 Maharashtra
Affiliated to Dr. Babasaheb Ambedkar Marathwada University, Aurangabad

Feedback Analysis
STUDENT'S FEEDBACK FORM ON CURRICULUM
Academic Year: 2018- 2019

Department: Lib Sci.

Total: 20

Sr. No.	Particulars	4 Strongly Agree	3 Agree	2 Neutral	1 Disagree	0 Strongly Disagree	Responses
1	The courses/papers in the subject are good. (शिकत असलेल्या विषयातील घटक चांगले आहेत.)	75 %	25 %	00 %	00 %	00 %	100 %
2	Size of the syllabus (in terms of learning load on students) is properly maintained. (अभ्यासक्रमाचा आकार विद्यार्थ्यांवरील ताण लक्षात घेऊन ठेवला आहे.)	35 %	60 %	05 %	00 %	00 %	100 %
3	The stated objectives of each course are clear. (प्रत्येक विषयाचे उद्दिष्ट स्पष्ट आहेत.)	40 %	50 %	10 %	00 %	00 %	100 %
4	Course content encourage self learning. (अभ्यासक्रमाचे घटक स्वतः शिकण्यास प्रोत्साहन देतात.)	40 %	55 %	05 %	00 %	00 %	100 %
5	Adequate text books and reference books are mentioned in the Curriculum. (पुरेसे पुस्तके आणि संदर्भ ग्रंथ यादी दिली आहे.)	75 %	20 %	05 %	00 %	00 %	100 %
6	The contents of the syllabus are in tune with modern trends in the subject. (अभ्यासक्रमाचे घटक हे विषयातील आधुनिक प्रवाहशी संबंधित आहेत.)	30 %	70 %	00 %	00 %	00 %	100 %
7	The content helps in competency. (अभ्यासक्रमातील घटक कार्यक्षमता वाढण्यास मदत करतात.)	45 %	55 %	00 %	00 %	00 %	100 %
8	The current syllabus is helpful in employability. (चालू अभ्यासक्रम हे रोजगाराभिमुख आहे.)	50 %	50 %	00 %	00 %	00 %	100 %

Suggestions: ● Information related to students should be available on online what's app group.
● Projectors should be installed in classroom.

Co-Ordinator



I/C Principal
Sharadchandra Mahavidyalaya



Hindustani Education Society AUSA'
SHARADCHANDRA MAHAVIDYALAYA, SHIRADHON
 Tq. Kalamb Dist. Osmanabad- 413528 (MH)



Feedback Analysis

STUDENT'S FEEDBACK FORM ON CURRICULUM

Academic Year 2018-2019

Department: - Lib Sci

Graph

(4-Strongly Agree, 3-Agree, 2-Neutral, 1-Disagree, 0- Strongly Disagree)

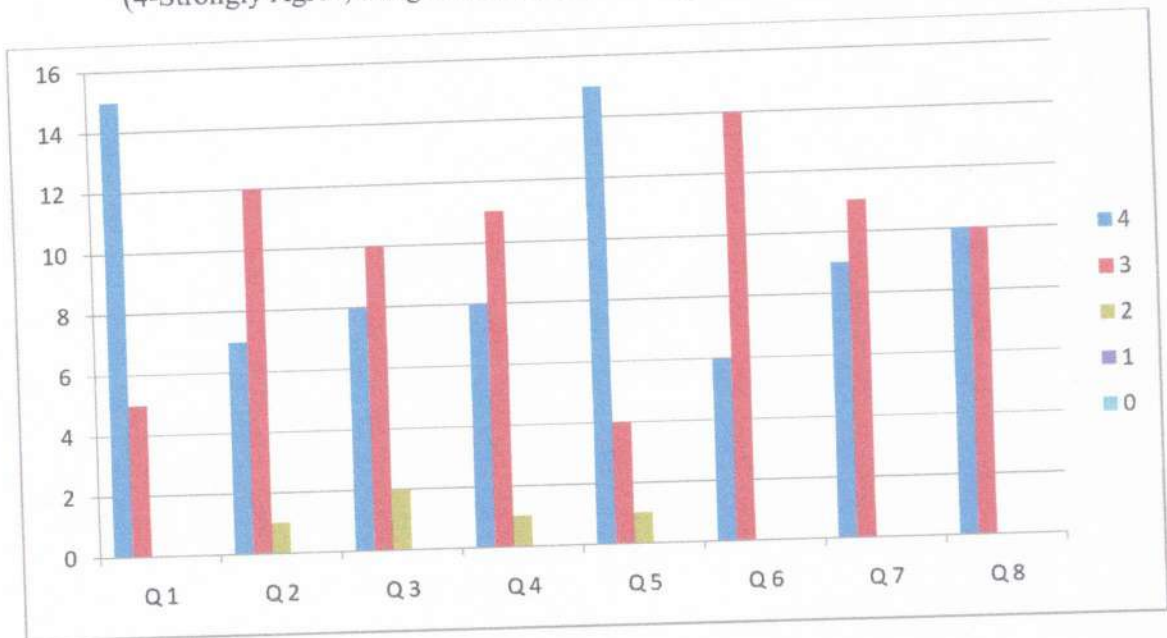

[Signature]
Co-Ordinator
 IQAC, Sharadchandra
 Mahavidyalaya, Shiradhon



[Signature]
I/C Principal
 Sharadchandra Mahavidyalaya
 Shiradhon Tq. Kallam



Hindustani Education Society, AUSA
SHARADCHANDRA MAHAVIDYALAYA, SHIRADHON
Tal. Kallam Dist. Osmanabad – 413528 Maharashtra
Affiliated to Dr. Babasaheb Ambedkar Marathwada University, Aurangabad

Feedback Analysis

STUDENT'S FEEDBACK FORM ON CURRICULUM

Academic Year: 20 19 - 20 20

Department: Lib-Sci

(4-Strongly Agree, 3-Agree, 2-Neutral, 1-Disagree, 0-Strongly Disagree)

Sr. No.	Particulars	4	3	2	1	0	Responses
1	The courses/papers in the subject are good. (शिकत असलेल्या विषयातील घटक चांगले आहेत.)	12	07	00	00	00	19
2	Size of the syllabus (in terms of learning load on students) is properly maintained. (अभ्यासक्रमाचा आकार विद्यार्थ्यांवरील ताण लक्ष्यात घेऊन ठेवला आहे.)	05	12	02	00	00	19
3	The stated objectives of each course are clear. (प्रत्येक विषयाचे उद्दिष्टे स्पष्ट आहेत.)	06	11	02	00	00	19
4	Course content encourage self learning. (अभ्यासक्रमाचे घटक स्वतः शिकण्यास प्रोत्साहन देतात.)	08	09	02	00	00	19
5	Adequate text books and reference books are mentioned in the Curriculum. (पुरेसे पुस्तके आणि संदर्भ ग्रंथ यादी दिली आहे.)	10	08	01	00	00	19
6	The contents of the syllabus are in tune with modern trends in the subject. (अभ्यासक्रमाचे घटक हे विषयातील आधुनिक प्रवाहशी संबंधित आहेत.)	09	09	01	00	00	19
7	The content helps in competency. (अभ्यासक्रमातील घटक कार्यक्षमता वाढण्यास मदत करतात.)	13	05	01	00	00	19
8	The current syllabus is helpful in employability. (चालू अभ्यासक्रम हे रोजगाराभिमुख आहे.)	06	11	02	00	00	19

Co-Ordinator
IQAC, Sharadchandra
Mahavidyalaya, Shiradhon



I/C Principal
Sharadchandra Mahavidyalaya
Shiradhon Tq.Kallam



Hindustani Education Society, AUSA
SHARADCHANDRA MAHAVIDYALAYA, SHIRADHON
Tal. Kallam Dist. Osmanabad – 413528 Maharashtra
Affiliated to Dr. Babasaheb Ambedkar Marathwada University, Aurangabad

Feedback Analysis
STUDENT'S FEEDBACK FORM ON CURRICULUM
Academic Year: 2019- 2020

Department: Lib Sci.

Total: 19

Sr. No.	Particulars	4 Strongly Agree	3 Agree	2 Neutral	1 Disagree	0 Strongly Disagree	Responses
1	The courses/papers in the subject are good. (शिकत असलेल्या विषयातील घटक चांगले आहेत.)	63 %	37 %	00 %	00 %	00 %	100 %
2	Size of the syllabus (in terms of learning load on students) is properly maintained. (अभ्यासक्रमाचा आकार विद्यार्थ्यांवरील ताण लक्ष्यात घेऊन ठेवला आहे.)	26 %	63 %	11 %	00 %	00 %	100 %
3	The stated objectives of each course are clear. (प्रत्येक विषयाचे उद्दिष्ट स्पष्ट आहेत.)	32 %	58 %	10 %	00 %	00 %	100 %
4	Course content encourage self learning. (अभ्यासक्रमाचे घटक स्वतः शिकण्यास प्रोत्साहन देतात.)	42 %	47 %	11 %	00 %	00 %	100 %
5	Adequate text books and reference books are mentioned in the Curriculum. (पुरेसे पुस्तके आणि संदर्भ ग्रंथ यादी दिली आहे.)	53 %	42 %	05 %	00 %	00 %	100 %
6	The contents of the syllabus are in tune with modern trends in the subject. (अभ्यासक्रमाचे घटक हे विषयातील आधुनिक प्रवाहशी संबंधित आहेत.)	47 %	47 %	06 %	00 %	00 %	100 %
7	The content helps in competency. (अभ्यासक्रमातील घटक कार्यक्षमता वाढण्यास मदत करतात.)	68 %	26 %	06 %	00 %	00 %	100 %
8	The current syllabus is helpful in employability. (चालू अभ्यासक्रम हे रोजगाराभिमुख आहे.)	32 %	58 %	10 %	00 %	00 %	100 %

Suggestions: NIL

Co-Ordinator



I/C Principal
Sharadchandra Mahavidyalaya
Shiradhon Tal. Kallam



Hindustani Education Society AUSA'
SHARADCHANDRA MAHAVIDYALAYA, SHIRADHON

Tq. Kalamb Dist. Osmanabad- 413528 (MH)



Feedback Analysis

STUDENT'S FEEDBACK FORM ON CURRICULUM

Academic Year 2019-2020

Department: - Lib Sci

Graph

(4-Strongly Agree, 3-Agree, 2-Neutral, 1-Disagree, 0- Strongly Disagree)

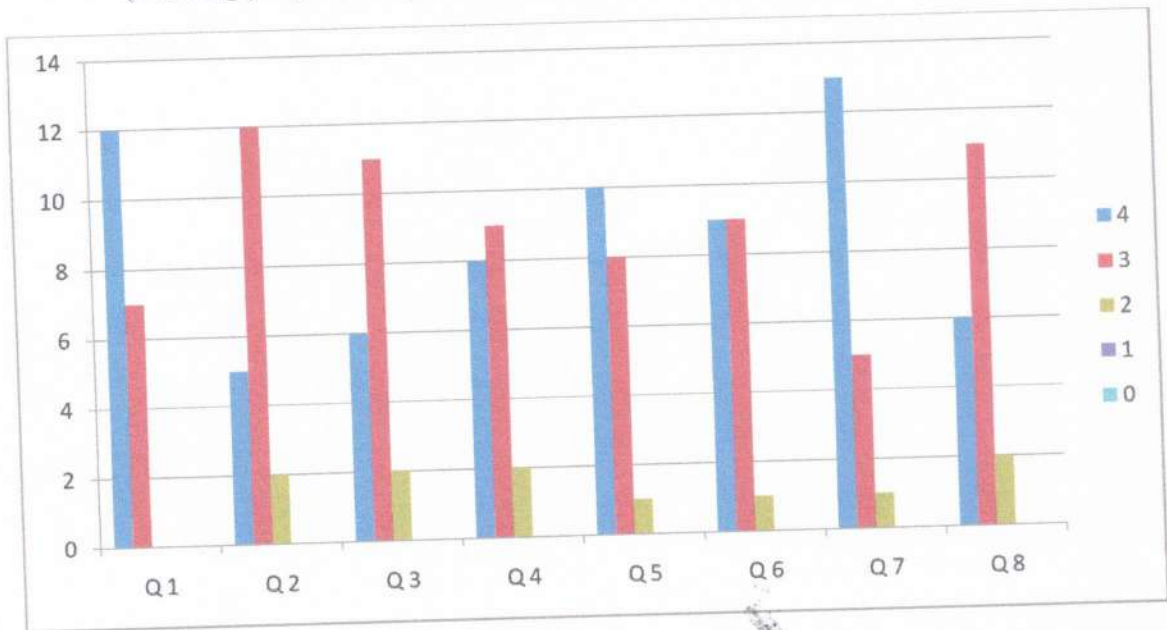

[Signature]
Co-Ordinator
IQAC, Sharadchandra
Mahavidyalaya, Shiradhon



[Signature]
I/C Principal
Sharadchandra Mahavidyalaya
Shiradhon Tq.Kallam



Hindustani Education Society, AUSA
SHARADCHANDRA MAHAVIDYALAYA, SHIRADHON
Tal. Kallam Dist. Osmanabad – 413528 Maharashtra
Affiliated to Dr. Babasaheb Ambedkar Marathwada University, Aurangabad

Feedback Analysis

STUDENT'S FEEDBACK FORM ON CURRICULUM

Academic Year: 20 20-20 21

Department: Lib-Sci

(4-Strongly Agree, 3-Agree, 2-Neutral, 1-Disagree, 0-Strongly Disagree)

Sr. No.	Particulars	4	3	2	1	0	Responses
1	The courses/papers in the subject are good. (शिकत असलेल्या विषयातील घटक चांगले आहेत.)	12	06	00	00	00	18
2	Size of the syllabus (in terms of learning load on students) is properly maintained. (अभ्यासक्रमाचा आकार विद्यार्थ्यांवरील ताण लक्षात घेऊन ठेवला आहे.)	07	11	00	00	00	18
3	The stated objectives of each course are clear. (प्रत्येक विषयाचे उद्दिष्टे स्पष्ट आहेत.)	10	08	00	00	00	18
4	Course content encourage self learning. (अभ्यासक्रमाचे घटक स्वतः शिकण्यास प्रोत्साहन देतात.)	09	08	01	00	00	18
5	Adequate text books and reference books are mentioned in the Curriculum. (पुरेसे पुस्तके आणि संदर्भ ग्रंथ यादी दिली आहे.)	08	10	00	00	00	18
6	The contents of the syllabus are in tune with modern trends in the subject. (अभ्यासक्रमाचे घटक हे विषयातील आधुनिक प्रवाहशी संबंधित आहेत.)	09	09	00	00	00	18
7	The content helps in competency. (अभ्यासक्रमातील घटक कार्यक्षमता वाढण्यास मदत करतात.)	09	09	00	00	00	18
8	The current syllabus is helpful in employability. (चालू अभ्यासक्रम हे रोजगाराभिमुख आहे.)	12	06	00	00	00	18

Co-Ordinator
IQAC, Sharadchandra
Mahavidyalaya, Shiradhon



I/C Principal
Sharadchandra Mahavidyalaya
Shiradhon Tq.Kallam



Hindustani Education Society, AUSA
SHARADCHANDRA MAHAVIDYALAYA, SHIRADHON
Tal. Kallam Dist. Osmanabad – 413528 Maharashtra
Affiliated to Dr. Babasaheb Ambedkar Marathwada University, Aurangabad

Feedback Analysis
STUDENT'S FEEDBACK FORM ON CURRICULUM
Academic Year: 2020- 2021

Total: 18

Department: Lib Sci.

Sr. No.	Particulars	4 Strongly Agree	3 Agree	2 Neutral	1 Disagree	0 Strongly Disagree	Responses
1	The courses/papers in the subject are good. (शिकत असलेल्या विषयातील घटक चांगले आहेत.)	67 %	33 %	00 %	00 %	00 %	100 %
2	Size of the syllabus (in terms of learning load on students) is properly maintained. (अभ्यासक्रमाचा आकार विद्यार्थ्यांवरील ताण लक्ष्यात घेऊन ठेवला आहे.)	39 %	61 %	00 %	00 %	00 %	100 %
3	The stated objectives of each course are clear. (प्रत्येक विषयाचे उद्दिष्टे स्पष्ट आहेत.)	56 %	44 %	00 %	00 %	00 %	100 %
4	Course content encourage self learning. (अभ्यासक्रमाचे घटक स्वतः शिकण्यास प्रोत्साहन देतात.)	50 %	44 %	06 %	00 %	00 %	100 %
5	Adequate text books and reference books are mentioned in the Curriculum. (पुरेसे पुस्तके आणि संदर्भ ग्रंथ यादी दिली आहे.)	44 %	56 %	00 %	00 %	00 %	100 %
6	The contents of the syllabus are in tune with modern trends in the subject. (अभ्यासक्रमाचे घटक हे विषयातील आधुनिक प्रवाहशी संबंधित आहेत.)	50 %	50 %	00 %	00 %	00 %	100 %
7	The content helps in competency. (अभ्यासक्रमातील घटक कार्यक्षमता वाढण्यास मदत करतात.)	50 %	50 %	00 %	00 %	00 %	100 %
8	The current syllabus is helpful in employability. (चालू अभ्यासक्रम हे रोजगाराभिमुख आहे.)	67 %	33 %	00 %	00 %	00 %	100 %

Suggestions: NIL

Co-Ordinator



I/C Principal
Sharadchandra Mahavidyalaya



Hindustani Education Society AUSA'
SHARADCHANDRA MAHAVIDYALAYA, SHIRADHON
 Tq. Kalamb Dist. Osmanabad- 413528 (MH)

Feedback Analysis

STUDENT'S FEEDBACK FORM ON CURRICULUM

Academic Year 2020-2021



Department: - Lib Sci

Graph

(4-Strongly Agree, 3-Agree, 2-Neutral, 1-Disagree, 0- Strongly Disagree)

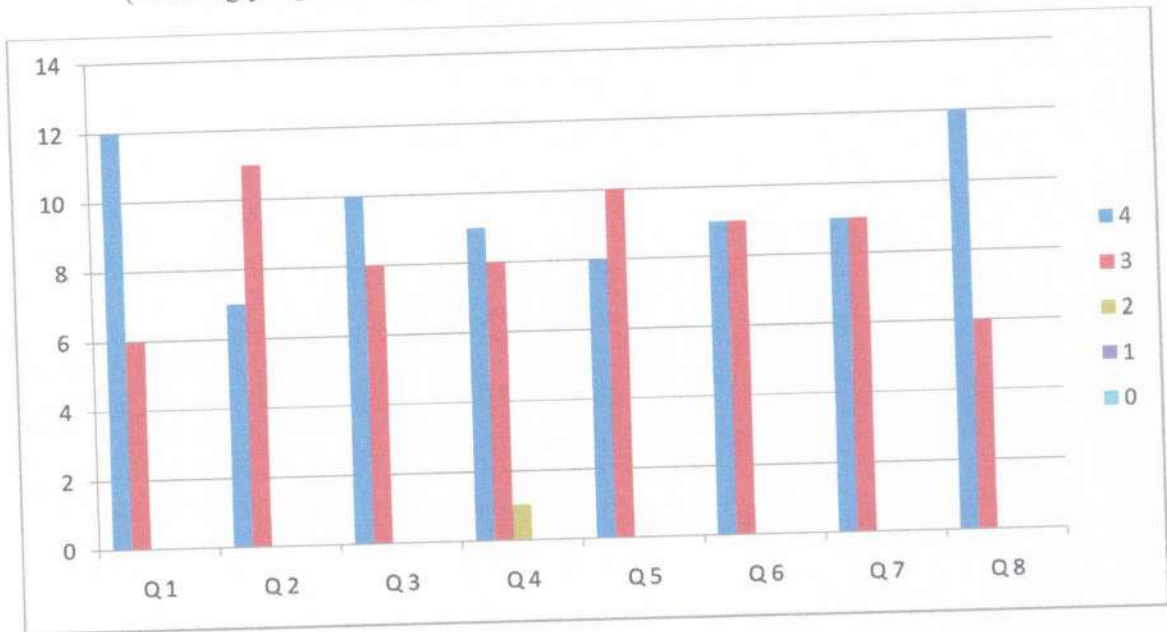

[Signature]
 Co-Ordinator
 IQAC, Sharadchandra
 Mahavidyalaya, Shiradhon



[Signature]
 I/C Principal
 Sharadchandra Mahavidyalaya
 Shiradhon Tq.Kallam



Hindustani Education Society, AUSA'
SHARADCHANDRA MAHAVIDYALAYA, SHIRADHON
Tal. Kallam Dist. Osmanabad – 413528 Maharashtra
Affiliated to Dr. Babasaheb Ambedkar Marathwada University, Aurangabad

Feedback Analysis

STUDENT'S FEEDBACK FORM ON CURRICULUM

Academic Year: 20 21 - 20 22

Department: 2ib-sci

(4-Strongly Agree, 3-Agree, 2-Neutral, 1-Disagree, 0-Strongly Disagree)

Sr. No.	Particulars	4	3	2	1	0	Responses
1	The courses/papers in the subject are good. (शिकत असलेल्या विषयातील घटक चांगले आहेत.)	07	06	00	00	00	13
2	Size of the syllabus (in terms of learning load on students) is properly maintained. (अभ्यासक्रमाचा आकार विद्यार्थ्यांवरील ताण लक्षात घेऊन ठेवला आहे.)	04	08	01	00	00	13
3	The stated objectives of each course are clear. (प्रत्येक विषयाचे उद्दिष्ट्ये स्पष्ट आहेत.)	03	10	00	00	00	13
4	Course content encourage self learning. (अभ्यासक्रमाचे घटक स्वतः शिकण्यास प्रोत्साहन देतात.)	03	10	00	00	00	13
5	Adequate text books and reference books are mentioned in the Curriculum. (पुरेसे पुस्तके आणि संदर्भ ग्रंथ यादी दिली आहे.)	03	10	00	00	00	13
6	The contents of the syllabus are in tune with modern trends in the subject. (अभ्यासक्रमाचे घटक हे विषयातील आधुनिक प्रवाहशी संबंधित आहेत.)	08	05	00	00	00	13
7	The content helps in competency. (अभ्यासक्रमातील घटक कार्यक्षमता वाढण्यास मदत करतात.)	03	10	00	00	00	13
8	The current syllabus is helpful in employability. (चालू अभ्यासक्रम हे रोजगाराभिमुख आहे.)	09	03	00	00	00	13

Co-Ordinator
IQAC, Sharadchandra
Mahavidyalaya, Shiradhon



I/C Principal
Sharadchandra Mahavidyalaya
Shiradhon Tq.Kallam



Hindustani Education Society, AUSA'
SHARADCHANDRA MAHAVIDYALAYA, SHIRADHON
Tal. Kallam Dist. Osmanabad – 413528 Maharashtra
Affiliated to Dr. Babasaheb Ambedkar Marathwada University, Aurangabad

Feedback Analysis
STUDENT'S FEEDBACK FORM ON CURRICULUM
Academic Year: 2021- 2022

Department: Lib Sci.

Total: 13

Sr. No.	Particulars	4 Strongly Agree	3 Agree	2 Neutral	1 Disagree	0 Strongly Disagree	Responses
1	The courses/papers in the subject are good. (शिकत असलेल्या विषयातील घटक चांगले आहेत.)	54 %	46 %	00 %	00 %	00 %	100 %
2	Size of the syllabus (in terms of learning load on students) is properly maintained. (अभ्यासक्रमाचा आकार विद्यार्थ्यांवरील ताण लक्ष्यात घेऊन ठेवला आहे.)	31 %	62 %	07 %	00 %	00 %	100 %
3	The stated objectives of each course are clear. (प्रत्येक विषयाचे उद्दिष्ट स्पष्ट आहेत.)	23 %	77 %	00 %	00 %	00 %	100 %
4	Course content encourage self learning. (अभ्यासक्रमाचे घटक स्वतः शिकण्यास प्रोत्साहन देतात.)	23 %	77 %	06 %	00 %	00 %	100 %
5	Adequate text books and reference books are mentioned in the Curriculum. (पुरेसे पुस्तके आणि संदर्भ ग्रंथ यादी दिली आहे.)	23 %	77 %	00 %	00 %	00 %	100 %
6	The contents of the syllabus are in tune with modern trends in the subject. (अभ्यासक्रमाचे घटक हे विषयातील आधुनिक प्रवाहशी संबंधित आहेत.)	62 %	38 %	00 %	00 %	00 %	100 %
7	The content helps in competency. (अभ्यासक्रमातील घटक कार्यक्षमता वाढण्यास मदत करतात.)	23 %	77 %	00 %	00 %	00 %	100 %
8	The current syllabus is helpful in employability. (चालू अभ्यासक्रम हे रोजगाराभिमुख आहे.)	69 %	31 %	00 %	00 %	00 %	100 %

Suggestions: NIL

Co-Ordinator



I/C Principal
Sharadchandra Mahavidyalaya
Shiradhon, Tal. Kallam



Hindustani Education Society AUSA'
SHARADCHANDRA MAHAVIDYALAYA, SHIRADHON
 Tq. Kalamb Dist. Osmanabad- 413528 (MH)



Feedback Analysis

STUDENT'S FEEDBACK FORM ON CURRICULUM

Academic Year 2021-2022

Department: - Lib Sci

Graph

(4-Strongly Agree, 3-Agree, 2-Neutral, 1-Disagree, 0- Strongly Disagree)

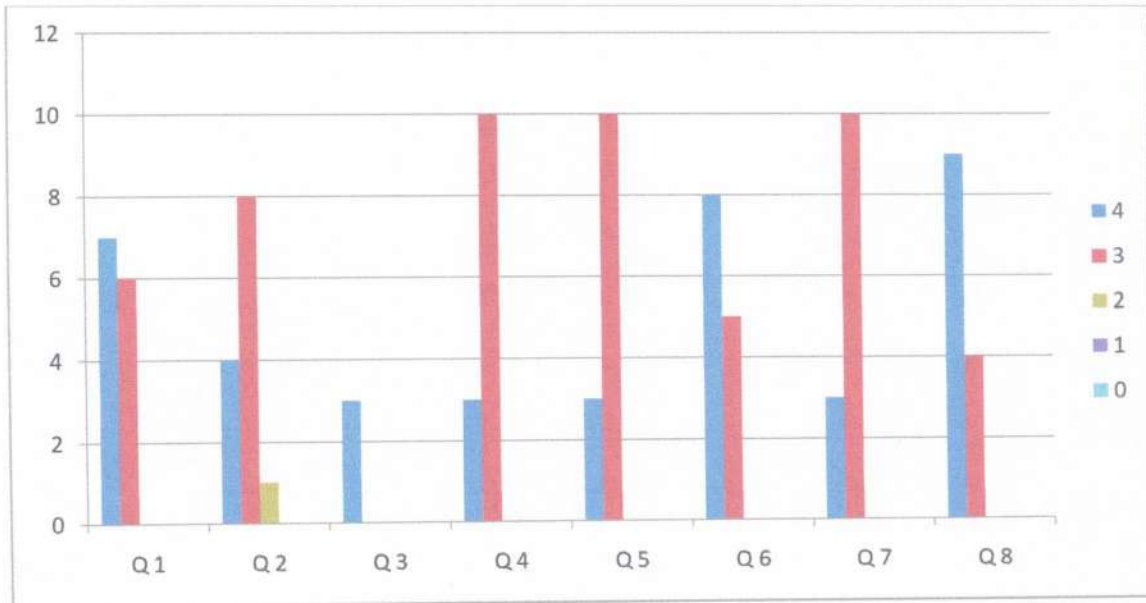

[Signature]
Co-Ordinator
 IQAC, Sharadchandra
 Mahavidyalaya, Shiradhon



[Signature]
I/C Principal
 Sharadchandra Mahavidyalaya
 Shiradhon Tq. Kallam



Hindustani Education Society, AUSA'
SHARADCHANDRA MAHAVIDYALAYA, SHIRADHON
Tal. Kallam Dist. Osmanabad – 413528 Maharashtra
Affiliated to Dr. Babasaheb Ambedkar Marathwada University, Aurangabad

Feedback Analysis

STUDENT'S FEEDBACK FORM ON CURRICULUM

Academic Year: 20 18 - 20 19



(4-Strongly Agree, 3-Agree, 2-Neutral, 1-Disagree, 0-Strongly Disagree)

Sr. No.	Particulars	4	3	2	1	0	Responses
1	The courses/papers in the subject are good. (शिकत असलेल्या विषयातील घटक चांगले आहेत.)	13	07	00	00	00	20
2	Size of the syllabus (in terms of learning load on students) is properly maintained. (अभ्यासक्रमाचा आकार विद्यार्थ्यांवरील ताण लक्ष्यात घेऊन ठेवला आहे.)	07	10	03	00	00	20
3	The stated objectives of each course are clear. (प्रत्येक विषयाचे उद्दिष्ट स्पष्ट आहेत.)	13	06	07	00	00	20
4	Course content encourage self learning. (अभ्यासक्रमाचे घटक स्वतः शिकण्यास प्रोत्साहन देतात.)	12	06	02	00	00	20
5	Adequate text books and reference books are mentioned in the Curriculum. (पुरेसे पुस्तके आणि संदर्भ ग्रंथ यादी दिली आहे.)	12	07	01	00	00	20
6	The contents of the syllabus are in tune with modern trends in the subject. (अभ्यासक्रमाचे घटक हे विषयातील आधुनिक प्रवाहशी संबंधित आहेत.)	13	05	02	00	00	20
7	The content helps in competency. (अभ्यासक्रमातील घटक कार्यक्षमता वाढण्यास मदत करतात.)	12	05	03	00	00	20
8	The current syllabus is helpful in employability. (चालू अभ्यासक्रम हे रोजगाराभिमुख आहे.)	12	06	02	00	00	20

Co-Ordinator
IQAC, Sharadchandra
Mahavidyalaya, Shiradhon



I/C Principal
Sharadchandra Mahavidyalaya
Shiradhon Tq.Kallam



Hindustani Education Society, AUSA'
SHARADCHANDRA MAHAVIDYALAYA, SHIRADHON
Tal. Kallam Dist. Osmanabad – 413528 Maharashtra
Affiliated to Dr. Babasaheb Ambedkar Marathwada University, Aurangabad

Feedback Analysis
STUDENT'S FEEDBACK FORM ON CURRICULUM
Academic Year: 2018- 2019

Department: History

Total: 20

Sr. No.	Particulars	4 Strongly Agree	3 Agree	2 Neutral	1 Disagree	0 Strongly Disagree	Responses
1	The courses/papers in the subject are good. (शिकृत असलेल्या विषयातील घटक चांगले आहेत.)	65 %	35 %	00 %	00 %	00 %	100 %
2	Size of the syllabus (in terms of learning load on students) is properly maintained. (अभ्यासक्रमाचा आकार विद्यार्थ्यांवरील ताण लक्ष्यात घेऊन ठेवला आहे.)	35 %	50 %	15 %	00 %	00 %	100 %
3	The stated objectives of each course are clear. (प्रत्येक विषयाचे उद्दिष्टे स्पष्ट आहेत.)	65 %	30 %	05 %	00 %	00 %	100 %
4	Course content encourage self learning. (अभ्यासक्रमाचे घटक स्वतः शिकण्यास प्रोत्साहन देतात.)	60 %	30 %	10 %	00 %	00 %	100 %
5	Adequate text books and reference books are mentioned in the Curriculum. (पुरेसे पुस्तके आणि संदर्भ ग्रंथ यादी दिली आहे.)	60 %	35 %	05 %	00 %	00 %	100 %
6	The contents of the syllabus are in tune with modern trends in the subject. (अभ्यासक्रमाचे घटक हे विषयातील आधुनिक प्रवाहशी संबंधित आहेत.)	65 %	25 %	10 %	00 %	00 %	100 %
7	The content helps in competency. (अभ्यासक्रमातील घटक कार्यक्षमता वाढण्यास मदत करतात.)	60 %	25 %	15 %	00 %	00 %	100 %
8	The current syllabus is helpful in employability. (चालू अभ्यासक्रम हे रोजगाराभिमुख आहे.)	60 %	30 %	10 %	00 %	00 %	100 %

Suggestions: • The internet and Wi-Fi facilities in the campus. • Teaching facilities like ICT tools. • The need of CBCS Syllabus. • Good and Satisfactory

Co-Ordinator



I/C Principal
Sharadchandra Mahavidyalaya
Tal. Kallam



Hindustani Education Society AUSA
SHARADCHANDRA MAHAVIDYALAYA, SHIRADHON
 Tq. Kalamb Dist. Osmanabad- 413528 (MH)



Feedback Analysis

STUDENT'S FEEDBACK FORM ON CURRICULUM

Academic Year 2018-2019

Department - History

Graph

(4-Strongly Agree, 3-Agree, 2-Neutral, 1-Disagree, 0- Strongly Disagree)

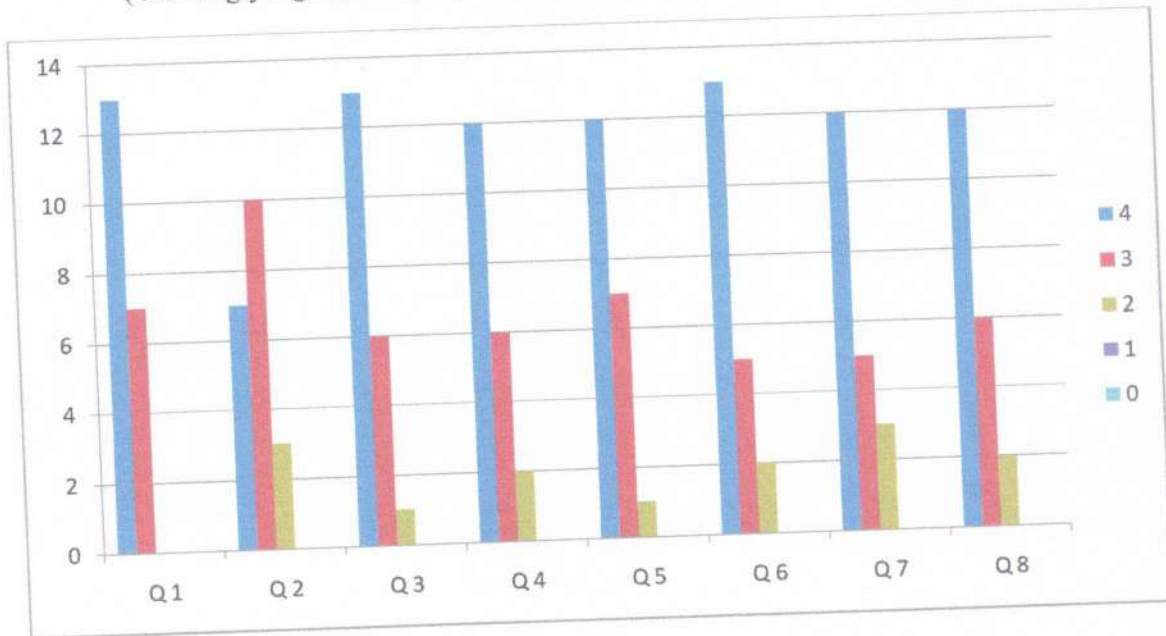

[Signature]
Co-Ordinator
 IQAC, Sharadchandra
 Mahavidyalaya, Shiradhon



[Signature]
I/C Principal
 Sharadchandra Mahavidyalaya
 Shiradhon Tq. Kallam



Hindustani Education Society, AUSA
SHARADCHANDRA MAHAVIDYALAYA, SHIRADHON
Tal. Kallam Dist. Osmanabad - 413528 Maharashtra
Affiliated to Dr. Babasaheb Ambedkar Marathwada University, Aurangabad

Feedback Analysis

STUDENT'S FEEDBACK FORM ON CURRICULUM

Academic Year: 20 19 - 20 20

Department: History

(4-Strongly Agree, 3-Agree, 2-Neutral, 1-Disagree, 0-Strongly Disagree)

Sr. No.	Particulars	4	3	2	1	0	Responses
1	The courses/papers in the subject are good. (शिकत असलेल्या विषयातील घटक चांगले आहेत.)	08	10	02	00	00	20
2	Size of the syllabus (in terms of learning load on students) is properly maintained. (अभ्यासक्रमाचा आकार विद्यार्थ्यांवरील ताण लक्षात घेऊन ठेवला आहे.)	10	07	03	00	00	20
3	The stated objectives of each course are clear. (प्रत्येक विषयाचे उद्दिष्ट स्पष्ट आहेत.)	09	10	01	00	00	20
4	Course content encourage self learning. (अभ्यासक्रमाचे घटक स्वतः शिकण्यास प्रोत्साहन देतात.)	10	08	02	00	00	20
5	Adequate text books and reference books are mentioned in the Curriculum. (पुरेसे पुस्तके आणि संदर्भ ग्रंथ यादी दिली आहे.)	07	10	03	00	00	20
6	The contents of the syllabus are in tune with modern trends in the subject. (अभ्यासक्रमाचे घटक हे विषयातील आधुनिक प्रवाहशी संबंधित आहेत.)	11	06	03	00	00	20
7	The content helps in competency. (अभ्यासक्रमातील घटक कार्यक्षमता वाढण्यास मदत करतात.)	06	11	03	00	00	20
8	The current syllabus is helpful in employability. (चालू अभ्यासक्रम हे रोजगाराभिमुख आहे.)	13	07	00	00	00	20

Co-Ordinator
IQAC, Sharadchandra
Mahavidyalaya, Shiradhon



I/C Principal
Sharadchandra Mahavidyalaya
Shiradhon Tq.Kallam



Hindustani Education Society, AUSA'
SHARADCHANDRA MAHAVIDYALAYA, SHIRADHON

Tal. Kallam Dist. Osmanabad – 413528 Maharashtra
Affiliated to Dr. Babasaheb Ambedkar Marathwada University, Aurangabad

Feedback Analysis
STUDENT'S FEEDBACK FORM ON CURRICULUM
Academic Year: 2019- 2020

Department: History

Total: 20

Sr. No.	Particulars	4 Strongly Agree	3 Agree	2 Neutral	1 Disagree	0 Strongly Disagree	Responses
1	The courses/papers in the subject are good. (शिकत असलेल्या विषयातील घटक चांगले आहेत.)	40 %	50 %	10 %	00 %	00 %	100 %
2	Size of the syllabus (in terms of learning load on students) is properly maintained. (अभ्यासक्रमाचा आकार विद्यार्थ्यांवरील ताण लक्ष्यात घेऊन ठेवला आहे.)	50 %	35 %	15 %	00 %	00 %	100 %
3	The stated objectives of each course are clear. (प्रत्येक विषयाचे उद्दिष्टे स्पष्ट आहेत.)	45 %	50 %	05 %	00 %	00 %	100 %
4	Course content encourage self learning. (अभ्यासक्रमाचे घटक स्वतः शिकण्यास प्रोत्साहन देतात.)	50 %	40 %	10 %	00 %	00 %	100 %
5	Adequate text books and reference books are mentioned in the Curriculum. (पुरेसे पुस्तके आणि संदर्भ ग्रंथ यादी दिली आहे.)	35 %	50 %	15 %	00 %	00 %	100 %
6	The contents of the syllabus are in tune with modern trends in the subject. (अभ्यासक्रमाचे घटक हे विषयातील आधुनिक प्रवाहशी संबंधित आहेत.)	55 %	30 %	15 %	00 %	00 %	100 %
7	The content helps in competency. (अभ्यासक्रमातील घटक कार्यक्षमता वाढण्यास मदत करतात.)	30 %	55 %	15 %	00 %	00 %	100 %
8	The current syllabus is helpful in employability. (चालू अभ्यासक्रम हे रोजगाराभिमुख आहे.)	65 %	35 %	00 %	00 %	00 %	100 %

Suggestions: NIL





Hindustani Education Society, AUSA'
SHARADCHANDRA MAHAVIDYALAYA, SHIRADHON
Tal. Kallam Dist. Osmanabad – 413528 Maharashtra
Affiliated to Dr. Babasaheb Ambedkar Marathwada University, Aurangabad

Feedback Analysis
STUDENT'S FEEDBACK FORM ON CURRICULUM
Academic Year: 2019-2020

Department: History

Total: 20

Sr. No.	Particulars	4 Strongly Agree	3 Agree	2 Neutral	1 Disagree	0 Strongly Disagree	Responses
1	The courses/papers in the subject are good. (शिकत असलेल्या विषयातील घटक चांगले आहेत.)	40 %	50 %	10 %	00 %	00 %	100 %
2	Size of the syllabus (in terms of learning load on students) is properly maintained. (अभ्यासक्रमाचा आकार विद्यार्थ्यांवरील ताण लक्ष्यात घेऊन ठेवला आहे.)	50 %	35 %	15 %	00 %	00 %	100 %
3	The stated objectives of each course are clear. (प्रत्येक विषयाचे उद्दिष्ट्ये स्पष्ट आहेत.)	45 %	50 %	05 %	00 %	00 %	100 %
4	Course content encourage self learning. (अभ्यासक्रमाचे घटक स्वतः शिकण्यास प्रोत्साहन देतात.)	50 %	40 %	10 %	00 %	00 %	100 %
5	Adequate text books and reference books are mentioned in the Curriculum. (पुरेसे पुस्तके आणि संदर्भ ग्रंथ यादी दिली आहे.)	35 %	50 %	15 %	00 %	00 %	100 %
6	The contents of the syllabus are in tune with modern trends in the subject. (अभ्यासक्रमाचे घटक हे विषयातील आधुनिक प्रवाहशी संबंधित आहेत.)	55 %	30 %	15 %	00 %	00 %	100 %
7	The content helps in competency. (अभ्यासक्रमातील घटक कार्यक्षमता वाढण्यास मदत करतात.)	30 %	55 %	15 %	00 %	00 %	100 %
8	The current syllabus is helpful in employability. (चालू अभ्यासक्रम हे रोजगाराभिमुख आहे.)	65 %	35 %	00 %	00 %	00 %	100 %

Suggestions: NIL

Co-Ordinator



I/C Principal
Sharadchandra Mahavidyalaya



Hindustani Education Society AUSA'
SHARADCHANDRA MAHAVIDYALAYA, SHIRADHON

Tq. Kalamb Dist. Osmanabad- 413528 (MH)

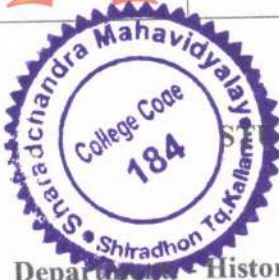

Department of History

Feedback Analysis

STUDENT'S FEEDBACK FORM ON CURRICULUM

Academic Year 2019-2020

Graph

(4-Strongly Agree, 3-Agree, 2-Neutral, 1-Disagree, 0- Strongly Disagree)

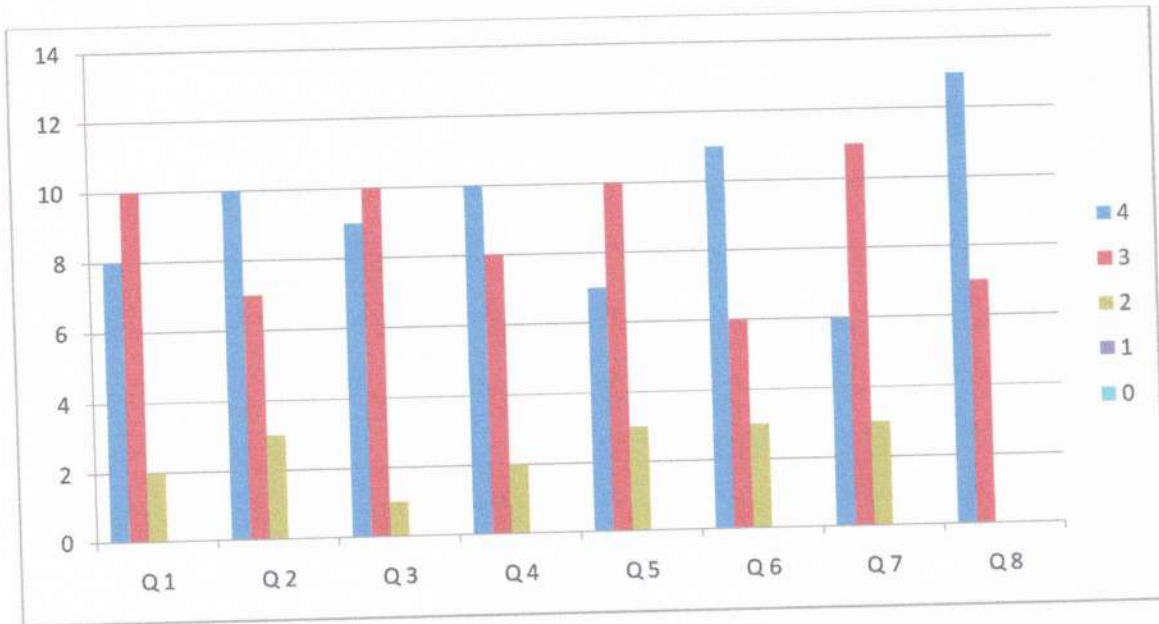

[Signature]
Co-Ordinator
IQAC, Sharadchandra
Mahavidyalaya, Shiradhon



[Signature]
I/C Principal
Sharadchandra Mahavidyalaya
Shiradhon Tq.Kallam



Hindustani Education Society, AUSA
SHARADCHANDRA MAHAVIDYALAYA, SHIRADHON
Tal. Kallam Dist. Osmanabad – 413528 Maharashtra
Affiliated to Dr. Babasaheb Ambedkar Marathwada University, Aurangabad

Feedback Analysis

STUDENT'S FEEDBACK FORM ON CURRICULUM

Academic Year: 20 20 - 20 21

Department: History

(4-Strongly Agree, 3-Agree, 2-Neutral, 1-Disagree, 0-Strongly Disagree)

Sr. No.	Particulars	4	3	2	1	0	Responses
1	The courses/papers in the subject are good. (शिकत असलेल्या विषयातील घटक चांगले आहेत.)	10	08	02	00	00	20
2	Size of the syllabus (in terms of learning load on students) is properly maintained. (अभ्यासक्रमाचा आकार विद्यार्थ्यांवरील ताण लक्ष्यात घेऊन ठेवला आहे.)	10	10	00	00	00	20
3	The stated objectives of each course are clear. (प्रत्येक विषयाचे उद्दिष्ट स्पष्ट आहेत.)	13	05	02	00	00	20
4	Course content encourage self learning. (अभ्यासक्रमाचे घटक स्वतः शिकण्यास प्रोत्साहन देतात.)	09	11	00	00	00	20
5	Adequate text books and reference books are mentioned in the Curriculum. (पुरेसे पुस्तके आणि संदर्भ ग्रंथ यादी दिली आहे.)	11	07	02	00	00	20
6	The contents of the syllabus are in tune with modern trends in the subject. (अभ्यासक्रमाचे घटक हे विषयातील आधुनिक प्रवाहशी संबंधित आहेत.)	10	09	01	00	00	20
7	The content helps in competency. (अभ्यासक्रमातील घटक कार्यक्षमता वाढण्यास मदत करतात.)	13	07	00	00	00	20
8	The current syllabus is helpful in employability. (चालू अभ्यासक्रम हे रोजगाराभिमुख आहे.)	10	10	00	00	00	20

Co-Ordinator
IQAC, Sharadchandra
Mahavidyalaya, Shiradhon



I/C Principal
Sharadchandra Mahavidyalaya
Shiradhon Tq.Kallam



Hindustani Education Society, Ausa'
SHARADCHANDRA MAHAVIDYALAYA, SHIRADHON
Tal. Kallam Dist. Osmanabad – 413528 Maharashtra
Affiliated to Dr. Babasaheb Ambedkar Marathwada University, Aurangabad

Feedback Analysis
STUDENT'S FEEDBACK FORM ON CURRICULUM
Academic Year: 2020- 2021

Department: History

Total: 20

Sr. No.	Particulars	4 Strongly Agree	3 Agree	2 Neutral	1 Disagree	0 Strongly Disagree	Responses
1	The courses/papers in the subject are good. (शिकत असलेल्या विषयातील घटक चांगले आहेत.)	50 %	40 %	10 %	00 %	00 %	100 %
2	Size of the syllabus (in terms of learning load on students) is properly maintained. (अभ्यासक्रमाचा आकार विद्यार्थ्यांवरील ताण लक्ष्यात घेऊन ठेवला आहे.)	50 %	50 %	00 %	00 %	00 %	100 %
3	The stated objectives of each course are clear. (प्रत्येक विषयाचे उद्दिष्ट स्पष्ट आहेत.)	65 %	25 %	10 %	00 %	00 %	100 %
4	Course content encourage self learning. (अभ्यासक्रमाचे घटक स्वतः शिकण्यास प्रोत्साहन देतात.)	45 %	55 %	00 %	00 %	00 %	100 %
5	Adequate text books and reference books are mentioned in the Curriculum. (पुरेसे पुस्तके आणि संदर्भ ग्रंथ यादी दिली आहे.)	55 %	35 %	10 %	00 %	00 %	100 %
6	The contents of the syllabus are in tune with modern trends in the subject. (अभ्यासक्रमाचे घटक हे विषयातील आधुनिक प्रवाहशी संबंधित आहेत.)	50 %	45 %	05 %	00 %	00 %	100 %
7	The content helps in competency. (अभ्यासक्रमातील घटक कार्यक्षमता वाढण्यास मदत करतात.)	65 %	35 %	00 %	00 %	00 %	100 %
8	The current syllabus is helpful in employability. (चालू अभ्यासक्रम हे रोजगाराभिमुख आहे.)	50 %	50 %	00 %	00 %	00 %	100 %

Suggestions: ● Extra theory Lectures to be arranged. ● Study tours to be organized. ● Information related to students should be available on online what's app group.

Co-Ordinator



I/C Principal
Sharadchandra Mahavidyalaya



Hindustani Education Society AUSA'
SHARADCHANDRA MAHAVIDYALAYA, SHIRADHON

Tq. Kalamb Dist. Osmanabad- 413528 (MH)



Feedback Analysis

STUDENT'S FEEDBACK FORM ON CURRICULUM

Academic Year 2020-2021

Department: - History

Graph

(4-Strongly Agree, 3-Agree, 2-Neutral, 1-Disagree, 0- Strongly Disagree)

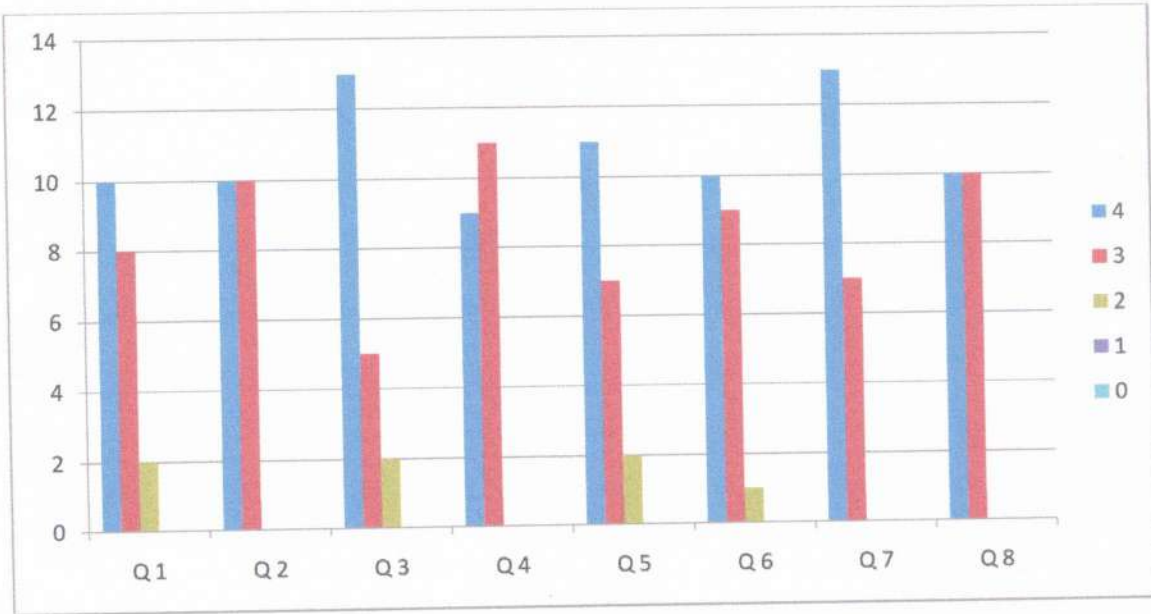

Signature
Co-Ordinator
IQAC, Sharadchandra
Mahavidyalaya, Shiradhon



Signature
I/C Principal
Sharadchandra Mahavidyalaya
Shiradhon Tq.Kallam



Hindustani Education Society, AUSA
SHARADCHANDRA MAHAVIDYALAYA, SHIRADHON
Tal. Kallam Dist. Osmanabad – 413528 Maharashtra
Affiliated to Dr. Babasaheb Ambedkar Marathwada University, Aurangabad

Feedback Analysis

STUDENT'S FEEDBACK FORM ON CURRICULUM

Academic Year: 2021 - 2022

Department: History

(4-Strongly Agree, 3-Agree, 2-Neutral, 1-Disagree, 0-Strongly Disagree)

Sr. No.	Particulars	4	3	2	1	0	Responses
1	The courses/papers in the subject are good. (शिकत असलेल्या विषयातील घटक चांगले आहेत.)	18	00	02	00	00	20
2	Size of the syllabus (in terms of learning load on students) is properly maintained. (अभ्यासक्रमाचा आकार विद्यार्थ्यांवरील ताण लक्ष्यात घेऊन ठेवला आहे.)	12	07	01	00	00	20
3	The stated objectives of each course are clear. (प्रत्येक विषयाचे उद्दिष्ट स्पष्ट आहेत.)	15	03	02	00	00	20
4	Course content encourage self learning. (अभ्यासक्रमाचे घटक स्वतः शिकण्यास प्रोत्साहन देतात.)	13	06	01	00	00	20
5	Adequate text books and reference books are mentioned in the Curriculum. (पुरेसे पुस्तके आणि संदर्भ ग्रंथ यादी दिली आहे.)	12	07	01	00	00	20
6	The contents of the syllabus are in tune with modern trends in the subject. (अभ्यासक्रमाचे घटक हे विषयातील आधुनिक प्रवाहशी संबंधित आहेत.)	07	08	05	00	00	20
7	The content helps in competency. (अभ्यासक्रमातील घटक कार्यक्षमता वाढण्यास मदत करतात.)	12	02	06	00	00	20
8	The current syllabus is helpful in employability. (चालू अभ्यासक्रम हे रोजगाराभिमुख आहे.)	10	04	06	00	00	20

Co-Ordinator
IQAC, Sharadchandra
Mahavidyalaya, Shiradhon



I/C Principal
Sharadchandra Mahavidyalaya
Shiradhon Tq.Kallam



Hindustani Education Society, AUSA'
SHARADCHANDRA MAHAVIDYALAYA, SHIRADHON

Tal. Kallam Dist. Osmanabad – 413528 Maharashtra
Affiliated to Dr. Babasaheb Ambedkar Marathwada University, Aurangabad

Feedback Analysis
STUDENT'S FEEDBACK FORM ON CURRICULUM
Academic Year: 2021- 2022

Department: History

Total: 20

Sr. No.	Particulars	4 Strongly Agree	3 Agree	2 Neutral	1 Disagree	0 Strongly Disagree	Responses
1	The courses/papers in the subject are good. (शिकत असलेल्या विषयातील घटक चांगले आहेत.)	90 %	00 %	10 %	00 %	00 %	100 %
2	Size of the syllabus (in terms of learning load on students) is properly maintained. (अभ्यासक्रमाचा आकार विद्यार्थ्यांवरील ताण लक्षात घेऊन ठेवला आहे.)	60 %	35 %	05 %	00 %	00 %	100 %
3	The stated objectives of each course are clear. (प्रत्येक विषयाचे उद्दिष्ट स्पष्ट आहेत.)	75 %	15 %	10 %	00 %	00 %	100 %
4	Course content encourage self learning. (अभ्यासक्रमाचे घटक स्वतः शिकण्यास प्रोत्साहन देतात.)	65 %	30 %	00 %	00 %	00 %	100 %
5	Adequate text books and reference books are mentioned in the Curriculum. (पुरेसे पुस्तके आणि संदर्भ ग्रंथ यादी दिली आहे.)	60 %	35 %	05 %	00 %	00 %	100 %
6	The contents of the syllabus are in tune with modern trends in the subject. (अभ्यासक्रमाचे घटक हे विषयातील आधुनिक प्रवाहशी संबंधित आहेत.)	35 %	40 %	25 %	00 %	00 %	100 %
7	The content helps in competency. (अभ्यासक्रमातील घटक कार्यक्षमता वाढण्यास मदत करतात.)	60 %	10 %	30 %	00 %	00 %	100 %
8	The current syllabus is helpful in employability. (चालू अभ्यासक्रम हे रोजगाराभिमुख आहे.)	50 %	20 %	30 %	00 %	00 %	100 %

Suggestions: NIL

Co-Ordinator



I/C Principal
Sharadchandra Mahavidyalaya



Hindustani Education Society AUSA'
SHARADCHANDRA MAHAVIDYALAYA, SHIRADHON

Tq. Kalamb Dist. Osmanabad- 413528 (MH)



Feedback Analysis

STUDENT'S FEEDBACK FORM ON CURRICULUM

Academic Year 2021-2022

Department: - History

Graph

(4-Strongly Agree, 3-Agree, 2-Neutral, 1-Disagree, 0- Strongly Disagree)

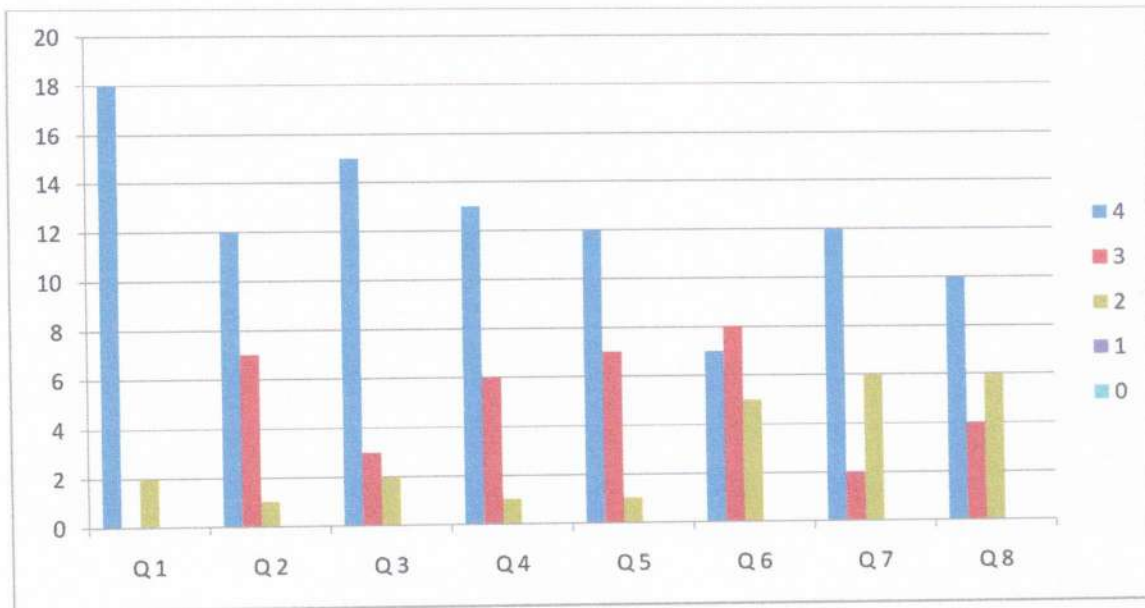

[Signature]
Co-Ordinator
IQAC, Sharadchandra
Mahavidyalaya, Shiradhon



[Signature]
I/C Principal
Sharadchandra Mahavidyalaya
Shiradhon Tq.Kallam



Hindustani Education Society, AUSA

SHARADCHANDRA MAHAVIDYALAYA, SHIRADHON

Tal. Kallam Dist. Osmanabad – 413528 Maharashtra

Affiliated to Dr. Babasaheb Ambedkar Marathwada University, Aurangabad

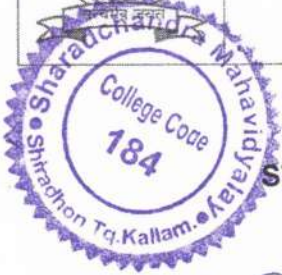

Feedback Analysis

STUDENT'S FEEDBACK FORM ON CURRICULUM

Academic Year: 20 18 - 20 19

Department: Economics

(4-Strongly Agree, 3-Agree, 2-Neutral, 1-Disagree, 0-Strongly Disagree)

Sr. No.	Particulars	4	3	2	1	0	Responses
1	The courses/papers in the subject are good. (शिकत असलेल्या विषयातील घटक चांगले आहेत.)	15	05	00	00	00	20
2	Size of the syllabus (in terms of learning load on students) is properly maintained. (अभ्यासक्रमाचा आकार विद्यार्थ्यांवरील ताण लक्ष्यात घेऊन ठेवला आहे.)	14	05	01	00	00	20
3	The stated objectives of each course are clear. (प्रत्येक विषयाचे उद्दिष्ट स्पष्ट आहेत.)	12	08	00	00	00	20
4	Course content encourage self learning. (अभ्यासक्रमाचे घटक स्वतः शिकण्यास प्रोत्साहन देतात.)	10	10	00	00	00	20
5	Adequate text books and reference books are mentioned in the Curriculum. (पुरेसे पुस्तके आणि संदर्भ ग्रंथ यादी दिली आहे.)	12	07	00	01	00	20
6	The contents of the syllabus are in tune with modern trends in the subject. (अभ्यासक्रमाचे घटक हे विषयातील आधुनिक प्रवाहशी संबंधित आहेत.)	16	04	00	00	00	20
7	The content helps in competency. (अभ्यासक्रमातील घटक कार्यक्षमता वाढण्यास मदत करतात.)	09	11	00	00	00	20
8	The current syllabus is helpful in employability. (चालू अभ्यासक्रम हे रोजगाराभिमुख आहे.)	13	07	00	00	00	20

Co-Ordinator
IQAC, Sharadchandra
Mahavidyalaya, Shiradhon



I/C Principal
Sharadchandra Mahavidyalaya
Shiradhon Tq.Kallam



Hindustani Education Society, AUSA'
SHARADCHANDRA MAHAVIDYALAYA, SHIRADHON
Tal. Kallam Dist. Osmanabad – 413528 Maharashtra
Affiliated to Dr. Babasaheb Ambedkar Marathwada University, Aurangabad

Feedback Analysis
STUDENT'S FEEDBACK FORM ON CURRICULUM
Academic Year: 2018- 2019

Department: Economics

Total: 20

Sr. No.	Particulars	4 Strongly Agree	3 Agree	2 Neutral	1 Disagree	0 Strongly Disagree	Responses
1	The courses/papers in the subject are good. (शिकत असलेल्या विषयातील घटक चांगले आहेत.)	75 %	25 %	00 %	00 %	00 %	100 %
2	Size of the syllabus (in terms of learning load on students) is properly maintained. (अभ्यासक्रमाचा आकार विद्यार्थ्यांवरील ताण लक्ष्यात घेऊन ठेवला आहे.)	70 %	25 %	05 %	00 %	00 %	100 %
3	The stated objectives of each course are clear. (प्रत्येक विषयाचे उद्दिष्ट स्पष्ट आहेत.)	60 %	40 %	00 %	00 %	00 %	100 %
4	Course content encourage self learning. (अभ्यासक्रमाचे घटक स्वतः शिकण्यास प्रोत्साहन देतात.)	50 %	50 %	00 %	00 %	00 %	100 %
5	Adequate text books and reference books are mentioned in the Curriculum. (पुरेसे पुस्तके आणि संदर्भ ग्रंथ यादी दिली आहे.)	60 %	35 %	00 %	05 %	00 %	100 %
6	The contents of the syllabus are in tune with modern trends in the subject. (अभ्यासक्रमाचे घटक हे विषयातील आधुनिक प्रवाहशी संबंधित आहेत.)	80 %	20 %	00 %	00 %	00 %	100 %
7	The content helps in competency. (अभ्यासक्रमातील घटक कार्यक्षमता वाढण्यास मदत करतात.)	45 %	55 %	00 %	00 %	00 %	100 %
8	The current syllabus is helpful in employability. (चालू अभ्यासक्रम हे रोजगाराभिमुख आहे.)	65 %	35 %	00 %	00 %	00 %	100 %

Suggestions: NIL

Co-Ordinator



I/C Principal
Sharadchandra Mahavidyalaya



Hindustani Education Society AUSA'
SHARADCHANDRA MAHAVIDYALAYA, SHIRADHON
Tq. Kalamb Dist. Osmanabad- 413528 (MH)



Feedback Analysis

STUDENT'S FEEDBACK FORM ON CURRICULUM

Academic Year 2018-2019

Department: - Economics

Graph

(4-Strongly Agree, 3-Agree, 2-Neutral, 1-Disagree, 0- Strongly Disagree)

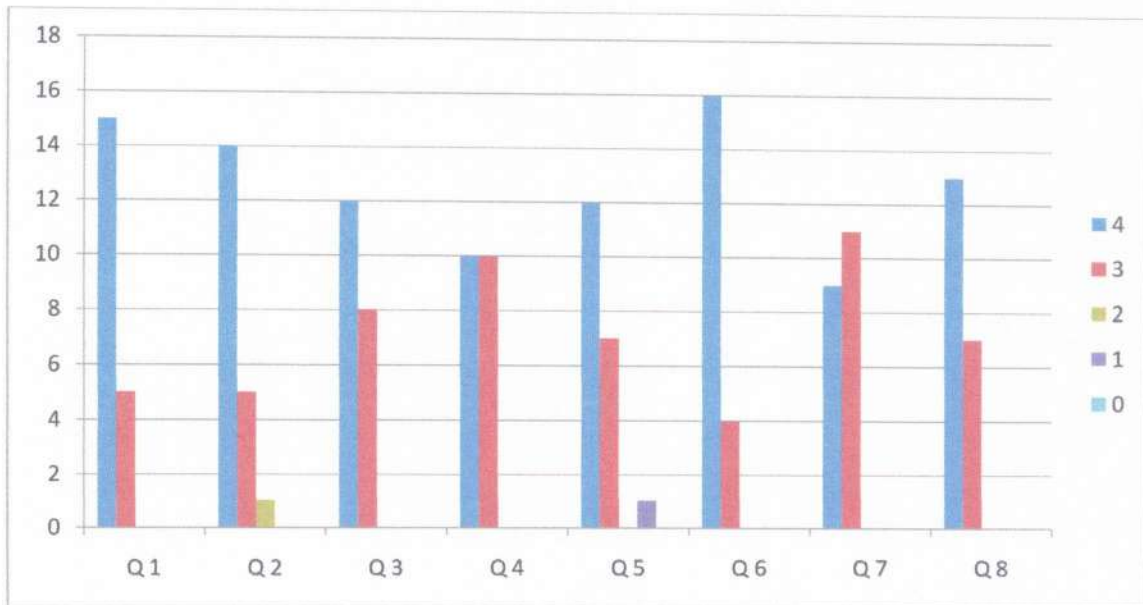

Co-Ordinator
IQAC, Sharadchandra
Mahavidyalaya, Shiradhon



I/C Principal
Sharadchandra Mahavidyalaya
Shiradhon Tq.Kallam



Hindustani Education Society, AUSA
SHARADCHANDRA MAHAVIDYALAYA, SHIRADHON
Tal. Kallam Dist. Osmanabad – 413528 Maharashtra
Affiliated to Dr. Babasaheb Ambedkar Marathwada University, Aurangabad

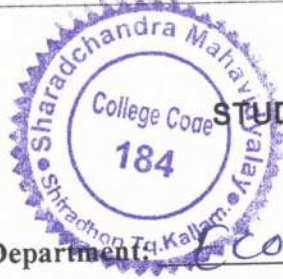

Feedback Analysis

STUDENT'S FEEDBACK FORM ON CURRICULUM

Academic Year: 20 19 - 20 20

Department: Economics

(4-Strongly Agree, 3-Agree, 2-Neutral, 1-Disagree, 0-Strongly Disagree)

Sr. No.	Particulars	4	3	2	1	0	Responses
1	The courses/papers in the subject are good. (शिकत असलेल्या विषयातील घटक चांगले आहेत.)	14	06	00	00	00	20
2	Size of the syllabus (in terms of learning load on students) is properly maintained. (अभ्यासक्रमाचा आकार विद्यार्थ्यांवरील ताण लक्ष्यात घेऊन ठेवला आहे.)	13	07	00	00	00	20
3	The stated objectives of each course are clear. (प्रत्येक विषयाचे उद्दिष्ट स्पष्ट आहेत.)	18	00	00	02	00	20
4	Course content encourage self learning. (अभ्यासक्रमाचे घटक स्वतः शिकण्यास प्रोत्साहन देतात.)	16	04	00	00	00	20
5	Adequate text books and reference books are mentioned in the Curriculum. (पुरेसे पुस्तके आणि संदर्भ ग्रंथ यादी दिली आहे.)	10	09	01	00	00	20
6	The contents of the syllabus are in tune with modern trends in the subject. (अभ्यासक्रमाचे घटक हे विषयातील आधुनिक प्रवाहशी संबंधित आहेत.)	07	12	01	00	00	20
7	The content helps in competency. (अभ्यासक्रमातील घटक कार्यक्षमता वाढण्यास मदत करतात.)	10	10	00	00	00	20
8	The current syllabus is helpful in employability. (चालू अभ्यासक्रम हे रोजगाराभिमुख आहे.)	10	10	00	00	00	20

Co-Ordinator
IQAC, Sharadchandra
Mahavidyalaya, Shiradhon



I/C Principal
Sharadchandra Mahavidyalaya,
Shiradhon Tq. Kallam



Hindustani Education Society, AUSA'
SHARADCHANDRA MAHAVIDYALAYA, SHIRADHON
Tal. Kallam Dist. Osmanabad – 413528 Maharashtra
Affiliated to Dr. Babasaheb Ambedkar Marathwada University, Aurangabad

Feedback Analysis
STUDENT'S FEEDBACK FORM ON CURRICULUM
Academic Year: 2019- 2020

Department: Economics

Total: 20

Sr. No.	Particulars	4 Strongly Agree	3 Agree	2 Neutral	1 Disagree	0 Strongly Disagree	Responses
1	The courses/papers in the subject are good. (शिकत असलेल्या विषयातील घटक चांगले आहेत.)	70 %	30 %	00 %	00 %	00 %	100 %
2	Size of the syllabus (in terms of learning load on students) is properly maintained. (अभ्यासक्रमाचा आकार विद्यार्थ्यांवरील ताण लक्ष्यात घेऊन ठेवला आहे.)	65 %	35 %	00 %	00 %	00 %	100 %
3	The stated objectives of each course are clear. (प्रत्येक विषयाचे उद्दिष्ट्ये स्पष्ट आहेत.)	90 %	00 %	00 %	10 %	00 %	100 %
4	Course content encourage self learning. (अभ्यासक्रमाचे घटक स्वतः शिकण्यास प्रोत्साहन देतात.)	80 %	20 %	00 %	00 %	00 %	100 %
5	Adequate text books and reference books are mentioned in the Curriculum. (पुरेसे पुस्तके आणि संदर्भ ग्रंथ यादी दिली आहे.)	50 %	45 %	05 %	00 %	00 %	100 %
6	The contents of the syllabus are in tune with modern trends in the subject. (अभ्यासक्रमाचे घटक हे विषयातील आधुनिक प्रवाहशी संबंधित आहेत.)	35 %	60 %	05 %	00 %	00 %	100 %
7	The content helps in competency. (अभ्यासक्रमातील घटक कार्यक्षमता वाढण्यास मदत करतात.)	50 %	50 %	00 %	00 %	00 %	100 %
8	The current syllabus is helpful in employability. (चालू अभ्यासक्रम हे रोजगाराभिमुख आहे.)	50 %	50 %	00 %	00 %	00 %	100 %

Suggestions: • The internet and Wi-Fi facilities in the campus. • Teaching facilities like ICT tools. • The need of CBCS Syllabus.

Co-Ordinator



I/C Principal
Sharadchandra Mahavidyalaya



Hindustani Education Society AUSA'
SHARADCHANDRA MAHAVIDYALAYA, SHIRADHON

Tq. Kalamb Dist. Osmanabad- 413528 (MH)



Feedback Analysis

STUDENT'S FEEDBACK FORM ON CURRICULUM

Academic Year 2019-2020

Department: - Economics

Graph

(4-Strongly Agree, 3-Agree, 2-Neutral, 1-Disagree, 0- Strongly Disagree)

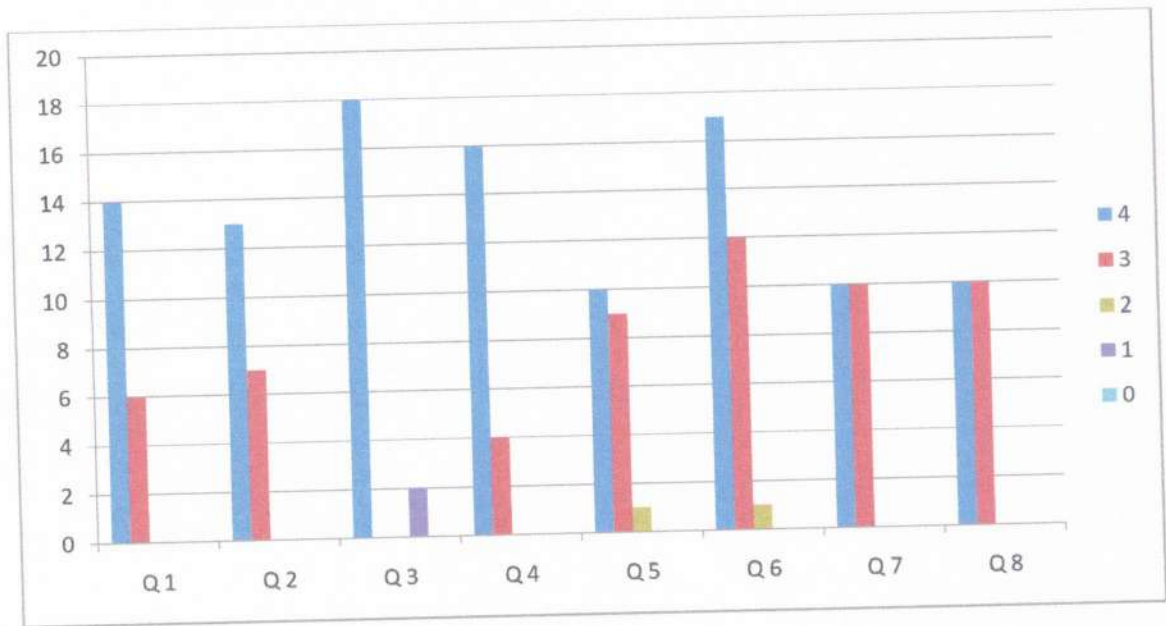

[Signature]
Co-Ordinator
 IQAC, Sharadchandra
 Mahavidyalaya, Shiradhon



[Signature]
I/C Principal
 Sharadchandra Mahavidyalaya
 Shiradhon Tq.Kallam



Hindustani Education Society, AUSA
SHARADCHANDRA MAHAVIDYALAYA, SHIRADHON
Tal. Kallam Dist. Osmanabad – 413528 Maharashtra
Affiliated to Dr. Babasaheb Ambedkar Marathwada University, Aurangabad



Feedback Analysis

STUDENT'S FEEDBACK FORM ON CURRICULUM

Academic Year: 20 20 20 21

Department: Economics

(4-Strongly Agree, 3-Agree, 2-Neutral, 1-Disagree, 0-Strongly Disagree)

Sr. No.	Particulars	4	3	2	1	0	Responses
1	The courses/papers in the subject are good. (शिकत असलेल्या विषयातील घटक चांगले आहेत.)	11	08	01	00	00	20
2	Size of the syllabus (in terms of learning load on students) is properly maintained. (अभ्यासक्रमाचा आकार विद्यार्थ्यांवरील ताण लक्ष्यात घेऊन ठेवला आहे.)	07	11	02	00	00	20
3	The stated objectives of each course are clear. (प्रत्येक विषयाचे उद्दिष्ट स्पष्ट आहेत.)	13	05	00	02	00	20
4	Course content encourage self learning. (अभ्यासक्रमाचे घटक स्वतः शिकण्यास प्रोत्साहन देतात.)	10	06	02	02	00	20
5	Adequate text books and reference books are mentioned in the Curriculum. (पुरेसे पुस्तके आणि संदर्भ ग्रंथ यादी दिली आहे.)	13	06	01	00	00	20
6	The contents of the syllabus are in tune with modern trends in the subject. (अभ्यासक्रमाचे घटक हे विषयातील आधुनिक प्रवाहशी संबंधित आहेत.)	09	09	01	01	00	20
7	The content helps in competency. (अभ्यासक्रमातील घटक कार्यक्षमता वाढण्यास मदत करतात.)	11	09	00	00	00	20
8	The current syllabus is helpful in employability. (चालू अभ्यासक्रम हे रोजगाराभिमुख आहे.)	14	06	00	00	00	20

Co-Ordinator
IQAC, Sharadchandra
Mahavidyalaya, Shiradhon



I/C Principal
Sharadchandra Mahavidyalaya
Shiradhon Tq. Kallam



Hindustani Education Society, AUSA
SHARADCHANDRA MAHAVIDYALAYA, SHIRADHON
Tal. Kallam Dist. Osmanabad – 413528 Maharashtra
Affiliated to Dr. Babasaheb Ambedkar Marathwada University, Aurangabad

Feedback Analysis
STUDENT'S FEEDBACK FORM ON CURRICULUM
Academic Year: 2020- 2021

Department: Economics

Total: 20

Sr. No.	Particulars	4 Strongly Agree	3 Agree	2 Neutral	1 Disagree	0 Strongly Disagree	Responses
1	The courses/papers in the subject are good. (शिकत असलेल्या विषयातील घटक चांगले आहेत.)	55 %	40 %	05 %	00 %	00 %	100 %
2	Size of the syllabus (in terms of learning load on students) is properly maintained. (अभ्यासक्रमाचा आकार विद्यार्थ्यांवरील ताण लक्ष्यात घेऊन ठेवला आहे.)	35 %	55 %	10 %	00 %	00 %	100 %
3	The stated objectives of each course are clear. (प्रत्येक विषयाचे उद्दिष्ट स्पष्ट आहेत.)	65 %	25 %	00 %	10 %	00 %	100 %
4	Course content encourage self learning. (अभ्यासक्रमाचे घटक स्वतः शिकण्यास प्रोत्साहन देतात.)	50 %	30 %	10 %	10 %	00 %	100 %
5	Adequate text books and reference books are mentioned in the Curriculum. (पुरेसे पुस्तके आणि संदर्भ ग्रंथ यादी दिली आहे.)	65 %	30 %	05 %	00 %	00 %	100 %
6	The contents of the syllabus are in tune with modern trends in the subject. (अभ्यासक्रमाचे घटक हे विषयातील आधुनिक प्रवाहशी संबंधित आहेत.)	45 %	45 %	05 %	05 %	00 %	100 %
7	The content helps in competency. (अभ्यासक्रमातील घटक कार्यक्षमता वाढण्यास मदत करतात.)	55 %	45 %	00 %	00 %	00 %	100 %
8	The current syllabus is helpful in employability. (चालू अभ्यासक्रम हे रोजगाराभिमुख आहे.)	70 %	30 %	00 %	00 %	00 %	100 %

Suggestions: NIL

Co-Ordinator
IQAC, Sharadchandra



I/C Principal
Sharadchandra Mahavidyalaya
Shiradhon Tal. Kallam



Hindustani Education Society AUSA'
SHARADCHANDRA MAHAVIDYALAYA, SHIRADHON
 Tq. Kalamb Dist. Osmanabad- 413528 (MH)



Feedback Analysis

STUDENT'S FEEDBACK FORM ON CURRICULUM

Academic Year 2020-2021

Department: - Economics

Graph

(4-Strongly Agree, 3-Agree, 2-Neutral, 1-Disagree, 0- Strongly Disagree)

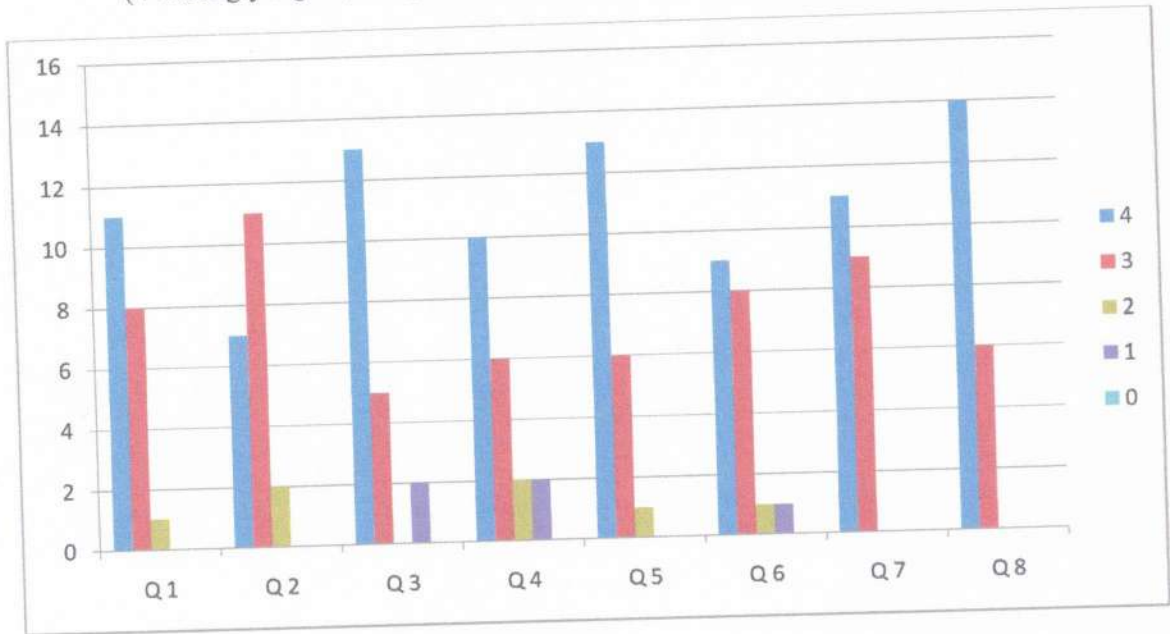

[Signature]

Co-Ordinator
 IQAC, Sharadchandra
 Mahavidyalaya, Shiradhon



[Signature]

I/C Principal
 Sharadchandra Mahavidyalaya
 Shiradhon Tq.Kallam



Hindustani Education Society, AUSA
SHARADCHANDRA MAHAVIDYALAYA, SHIRADHON
Tal. Kallam Dist. Osmanabad – 413528 Maharashtra
Affiliated to Dr. Babasaheb Ambedkar Marathwada University, Aurangabad

Feedback Analysis



STUDENT'S FEEDBACK FORM ON CURRICULUM

Academic Year: 2021 - 2022

Department: Economics

(4-Strongly Agree, 3-Agree, 2-Neutral, 1-Disagree, 0-Strongly Disagree)

Sr. No.	Particulars	4	3	2	1	0	Responses
1	The courses/papers in the subject are good. (शिकत असलेल्या विषयातील घटक चांगले आहेत.)	11	08	01	00	00	20
2	Size of the syllabus (in terms of learning load on students) is properly maintained. (अभ्यासक्रमाचा आकार विद्यार्थ्यांवरील ताण लक्षात घेऊन ठेवला आहे.)	09	08	03	00	00	20
3	The stated objectives of each course are clear. (प्रत्येक विषयाचे उद्दिष्ट स्पष्ट आहेत.)	06	09	04	01	00	20
4	Course content encourage self learning. (अभ्यासक्रमाचे घटक स्वतः शिकण्यास प्रोत्साहन देतात.)	09	09	01	01	00	20
5	Adequate text books and reference books are mentioned in the Curriculum. (पुरेसे पुस्तके आणि संदर्भ ग्रंथ यादी दिली आहे.)	10	05	05	00	00	20
6	The contents of the syllabus are in tune with modern trends in the subject. (अभ्यासक्रमाचे घटक हे विषयातील आधुनिक प्रवाहशी संबंधित आहेत.)	07	09	03	01	00	20
7	The content helps in competency. (अभ्यासक्रमातील घटक कार्यक्षमता वाढण्यास मदत करतात.)	04	10	05	01	00	20
8	The current syllabus is helpful in employability. (चालू अभ्यासक्रम हे रोजगाराभिमुख आहे.)	02	10	06	02	00	20

Co-Ordinator
IQAC, Sharadchandra
Mahavidyalaya, Shiradhon



I/C Principal
Sharadchandra Mahavidyalaya
Shiradhon Tq.Kallam



Hindustani Education Society, AUSA
SHARADCHANDRA MAHAVIDYALAYA, SHIRADHON
Tal. Kallam Dist. Osmanabad – 413528 Maharashtra
Affiliated to Dr. Babasaheb Ambedkar Marathwada University, Aurangabad

Feedback Analysis
STUDENT'S FEEDBACK FORM ON CURRICULUM
Academic Year: 2021- 2022

Total: 20

Department: Economics

Sr. No.	Particulars	4 Strongly Agree	3 Agree	2 Neutral	1 Disagree	0 Strongly Disagree	Responses
1	The courses/papers in the subject are good. (शिकत असलेल्या विषयातील घटक चांगले आहेत.)	55 %	40 %	05 %	00 %	00 %	100 %
2	Size of the syllabus (in terms of learning load on students) is properly maintained. (अभ्यासक्रमाचा आकार विद्यार्थ्यांवरील ताण लक्ष्यात घेऊन ठेवला आहे.)	45 %	40 %	15 %	00 %	00 %	100 %
3	The stated objectives of each course are clear. (प्रत्येक विषयाचे उद्दिष्ट्ये स्पष्ट आहेत.)	30 %	45 %	20 %	05 %	00 %	100 %
4	Course content encourage self learning. (अभ्यासक्रमाचे घटक स्वतः शिकण्यास प्रोत्साहन देतात.)	45 %	45 %	05 %	05 %	00 %	100 %
5	Adequate text books and reference books are mentioned in the Curriculum. (पुरेसे पुस्तके आणि संदर्भ ग्रंथ यादी दिली आहे.)	50 %	25 %	25 %	00 %	00 %	100 %
6	The contents of the syllabus are in tune with modern trends in the subject. (अभ्यासक्रमाचे घटक हे विषयातील आधुनिक प्रवाहशी संबंधित आहेत.)	35 %	45 %	15 %	05 %	00 %	100 %
7	The content helps in competency. (अभ्यासक्रमातील घटक कार्यक्षमता वाढण्यास मदत करतात.)	20 %	50 %	25 %	05 %	00 %	100 %
8	The current syllabus is helpful in employability. (चालू अभ्यासक्रम हे रोजगाराभिमुख आहे.)	10 %	50 %	30 %	10 %	00 %	100 %

Suggestions: NIL

Co-Ordinator
IQAC, Sharadchandra



I/C Principal
Sharadchandra Mahavidyalaya
Shiradhon Tq. Kallam



Hindustani Education Society AUSA'
SHARADCHANDRA MAHAVIDYALAYA, SHIRADHON
 Tq. Kalamb Dist. Osmanabad- 413528 (MH)



Feedback Analysis

STUDENT'S FEEDBACK FORM ON CURRICULUM

Academic Year 2021-2022

Department: - Economics

Graph

(4-Strongly Agree, 3-Agree, 2-Neutral, 1-Disagree, 0- Strongly Disagree)

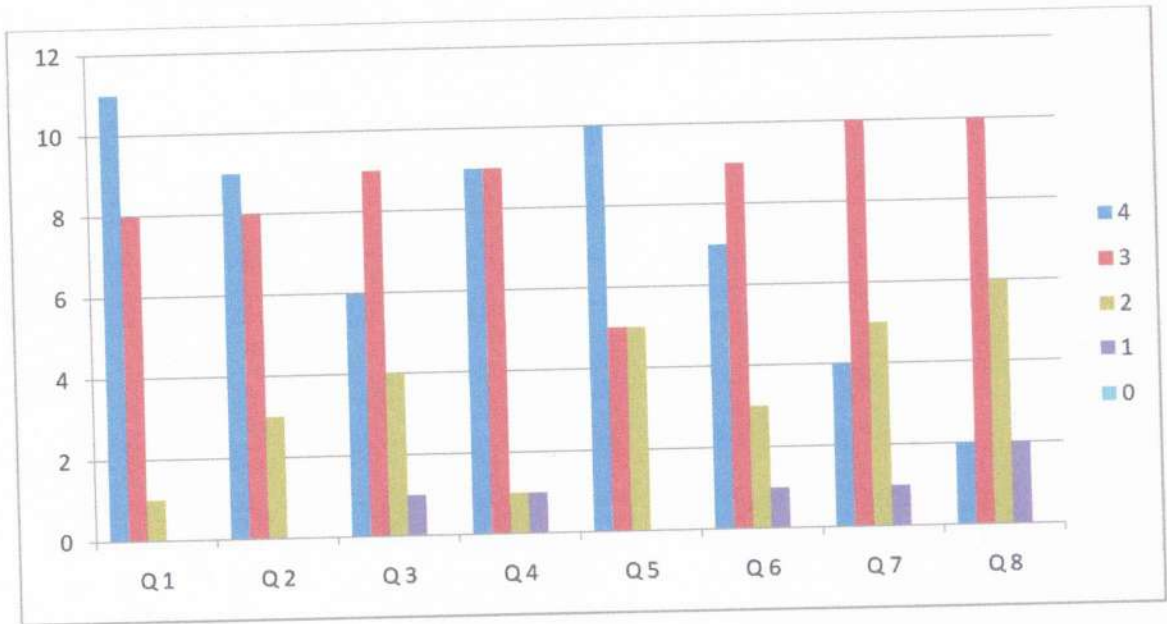

[Signature]
 Co-Ordinator
 IQAC, Sharadchandra
 Mahavidyalaya, Shiradhon



[Signature]
 I/C Principal
 Sharadchandra Mahavidyalaya
 Shiradhon Tq.Kallam



Hindustani Education Society, AUSA
SHARADCHANDRA MAHAVIDYALAYA, SHIRADHON

Tal. Kallam Dist. Osmanabad – 413528 Maharashtra
Affiliated to Dr. Babasaheb Ambedkar Marathwada University, Aurangabad

Feedback Analysis

STUDENT'S FEEDBACK FORM ON CURRICULUM

Academic Year: 20 18 - 20 19

Department: PO1 - sci

(4-Strongly Agree, 3-Agree, 2-Neutral, 1-Disagree, 0-Strongly Disagree)

Sr. No.	Particulars	4	3	2	1	0	Responses
1	The courses/papers in the subject are good. (शिकत असलेल्या विषयातील घटक चांगले आहेत.)	20	00	00	00	00	20
2	Size of the syllabus (in terms of learning load on students) is properly maintained. (अभ्यासक्रमाचा आकार विद्यार्थ्यांवरील ताण लक्षात घेऊन ठेवला आहे.)	20	00	00	00	00	20
3	The stated objectives of each course are clear. (प्रत्येक विषयाचे उद्दिष्ट स्पष्ट आहेत.)	20	00	00	00	00	20
4	Course content encourage self learning. (अभ्यासक्रमाचे घटक स्वतः शिकण्यास प्रोत्साहन देतात.)	12	08	00	00	00	20
5	Adequate text books and reference books are mentioned in the Curriculum. (पुरेसे पुस्तके आणि संदर्भ ग्रंथ यादी दिली आहे.)	02	18	00	00	00	20
6	The contents of the syllabus are in tune with modern trends in the subject. (अभ्यासक्रमाचे घटक हे विषयातील आधुनिक प्रवाहशी संबंधित आहेत.)	08	12	00	00	00	20
7	The content helps in competency. (अभ्यासक्रमातील घटक कार्यक्षमता वाढण्यास मदत करतात.)	19	01	00	00	00	20
8	The current syllabus is helpful in employability. (चालू अभ्यासक्रम हे रोजगाराभिमुख आहे.)	19	01	00	00	00	20

Co-Ordinator
IQAC, Sharadchandra
Mahavidyalaya, Shiradhon



IIC Principal
Sharadchandra Mahavidyalaya
Shiradhon Tq.Kallam



Hindustani Education Society, AUSA
SHARADCHANDRA MAHAVIDYALAYA, SHIRADHON
Tal. Kallam Dist. Osmanabad – 413528 Maharashtra
Affiliated to Dr. Babasaheb Ambedkar Marathwada University, Aurangabad

Feedback Analysis
STUDENT'S FEEDBACK FORM ON CURRICULUM
Academic Year: 2018- 2019

Department: Political Science

Total: 20

Sr. No.	Particulars	4 Strongly Agree	3 Agree	2 Neutral	1 Disagree	0 Strongly Disagree	Responses
1	The courses/papers in the subject are good. (शिकित असलेल्या विषयातील घटक चांगले आहेत.)	100 %	00 %	00 %	00 %	00 %	100 %
2	Size of the syllabus (in terms of learning load on students) is properly maintained. (अभ्यासक्रमाचा आकार विद्यार्थ्यांवरील ताण लक्ष्यात घेऊन ठेवला आहे.)	100 %	00 %	00 %	00 %	00 %	100 %
3	The stated objectives of each course are clear. (प्रत्येक विषयाचे उद्दिष्टे स्पष्ट आहेत.)	100 %	00 %	00 %	00 %	00 %	100 %
4	Course content encourage self learning. (अभ्यासक्रमाचे घटक स्वतः शिकण्यास प्रोत्साहन देतात.)	60 %	40 %	00 %	00 %	00 %	100 %
5	Adequate text books and reference books are mentioned in the Curriculum. (पुरेसे पुस्तके आणि संदर्भ ग्रंथ यादी दिली आहे.)	10 %	90 %	00 %	00 %	00 %	100 %
6	The contents of the syllabus are in tune with modern trends in the subject. (अभ्यासक्रमाचे घटक हे विषयातील आधुनिक प्रवाहशी संबंधित आहेत.)	40 %	60 %	00 %	00 %	00 %	100 %
7	The content helps in competency. (अभ्यासक्रमातील घटक कार्यक्षमता वाढण्यास मदत करतात.)	95 %	05 %	00 %	00 %	00 %	100 %
8	The current syllabus is helpful in employability. (चालू अभ्यासक्रम हे रोजगाराभिमुख आहे.)	95 %	05 %	00 %	00 %	00 %	100 %

Suggestions: • Extra theory Lectures to be arranged. • Study tours to be organized. • Information related to students should be available on online what's app group.

Co-Ordinator
IQAC Sharadchandra



I/C Principal
Sharadchandra Mahavidyalaya
Shiradhon Tq.Kallam



Hindustani Education Society AUSA'
SHARADCHANDRA MAHAVIDYALAYA, SHIRADHON
 Tq. Kalam Dist. Osmanabad- 413528 (MH)



Feedback Analysis

STUDENT'S FEEDBACK FORM ON CURRICULUM

Academic Year 2018-2019

Department: - Political Sci

Graph

(4-Strongly Agree, 3-Agree, 2-Neutral, 1-Disagree, 0- Strongly Disagree)

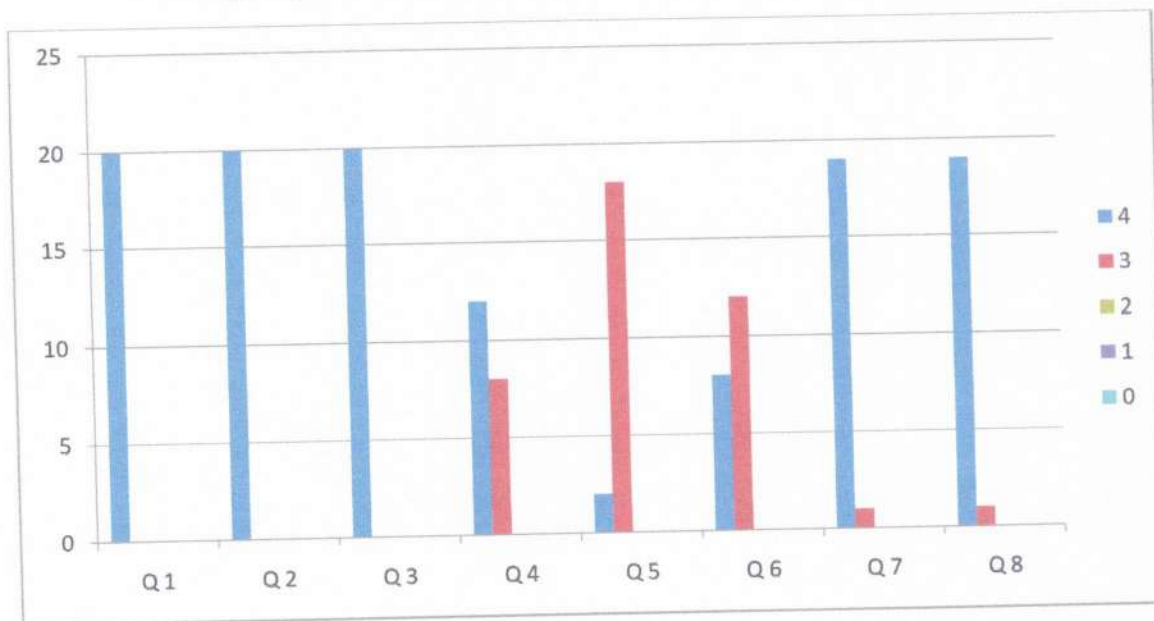

[Signature]
 Co-Ordinator
 IQAC, Sharadchandra
 Mahavidyalaya, Shiradhon



[Signature]
 I/C Principal
 Sharadchandra Mahavidyalaya
 Shiradhon Tq.Kallam



Hindustani Education Society, AUSA'
SHARADCHANDRA MAHAVIDYALAYA, SHIRADHON
Tal. Kallam Dist. Osmanabad – 413528 Maharashtra
Affiliated to Dr. Babasaheb Ambedkar Marathwada University, Aurangabad

Feedback Analysis

STUDENT'S FEEDBACK FORM ON CURRICULUM

Academic Year: 20 19 - 20 20



Department: POI-SCI

(4-Strongly Agree, 3-Agree, 2-Neutral, 1-Disagree, 0-Strongly Disagree)

Sr. No.	Particulars	4	3	2	1	0	Responses
1	The courses/papers in the subject are good. (शिकत असलेल्या विषयातील घटक चांगले आहेत.)	18	02	00	00	00	20
2	Size of the syllabus (in terms of learning load on students) is properly maintained. (अभ्यासक्रमाचा आकार विद्यार्थ्यांवरील ताण लक्षात घेऊन ठेवला आहे.)	17	03	00	00	00	20
3	The stated objectives of each course are clear. (प्रत्येक विषयाचे उद्दिष्ट स्पष्ट आहेत.)	17	03	00	00	00	20
4	Course content encourage self learning. (अभ्यासक्रमाचे घटक स्वतः शिकण्यास प्रोत्साहन देतात.)	17	03	00	00	00	20
5	Adequate text books and reference books are mentioned in the Curriculum. (पुरेसे पुस्तके आणि संदर्भ ग्रंथ यादी दिली आहे.)	05	15	00	00	00	20
6	The contents of the syllabus are in tune with modern trends in the subject. (अभ्यासक्रमाचे घटक हे विषयातील आधुनिक प्रवाहशी संबंधित आहेत.)	06	14	00	00	00	20
7	The content helps in competency. (अभ्यासक्रमातील घटक कार्यक्षमता वाढण्यास मदत करतात.)	15	05	00	00	00	20
8	The current syllabus is helpful in employability. (चालू अभ्यासक्रम हे रोजगाराभिमुख आहे.)	17	03	00	00	00	20

Shetty
Co-Ordinator
IQAC, Sharadchandra
Mahavidyalaya, Shiradhon



M L
I/C Principal
Sharadchandra Mahavidyalaya
Shiradhon Tq.Kallam



Hindustani Education Society, AUSA
SHARADCHANDRA MAHAVIDYALAYA, SHIRADHON
Tal. Kallam Dist. Osmanabad – 413528 Maharashtra
Affiliated to Dr. Babasaheb Ambedkar Marathwada University, Aurangabad

Feedback Analysis
STUDENT'S FEEDBACK FORM ON CURRICULUM
Academic Year: 2019- 2020

Department: Political Science

Total: 20

Sr. No.	Particulars	4 Strongly Agree	3 Agree	2 Neutral	1 Disagree	0 Strongly Disagree	Responses
1	The courses/papers in the subject are good. (शिकित असलेल्या विषयातील घटक चांगले आहेत.)	90 %	10 %	00 %	00 %	00 %	100 %
2	Size of the syllabus (in terms of learning load on students) is properly maintained. (अभ्यासक्रमाचा आकार विद्यार्थ्यांवरील ताण लक्ष्यात घेऊन ठेवला आहे.)	85 %	15 %	00 %	00 %	00 %	100 %
3	The stated objectives of each course are clear. (प्रत्येक विषयाचे उद्दिष्टे स्पष्ट आहेत.)	85 %	15 %	00 %	00 %	00 %	100 %
4	Course content encourage self learning. (अभ्यासक्रमाचे घटक स्वतः शिकण्यास प्रोत्साहन देतात.)	85 %	15 %	00 %	00 %	00 %	100 %
5	Adequate text books and reference books are mentioned in the Curriculum. (पुरेसे पुस्तके आणि संदर्भ ग्रंथ यादी दिली आहे.)	25 %	75 %	00 %	00 %	00 %	100 %
6	The contents of the syllabus are in tune with modern trends in the subject. (अभ्यासक्रमाचे घटक हे विषयातील आधुनिक प्रवाहशी संबंधित आहेत.)	30 %	70 %	00 %	00 %	00 %	100 %
7	The content helps in competency. (अभ्यासक्रमातील घटक कार्यक्षमता वाढण्यास मदत करतात.)	75 %	25 %	00 %	00 %	00 %	100 %
8	The current syllabus is helpful in employability. (चालू अभ्यासक्रम हे रोजगाराभिमुख आहे.)	85 %	15 %	00 %	00 %	00 %	100 %

Suggestions: NIL

Co-Ordinator
IQAC, Sharadchandra



I/C Principal
Sharadchandra Mahavidyalaya
Shiradhon Tq.Kallam



Hindustani Education Society AUSA'
SHARADCHANDRA MAHAVIDYALAYA, SHIRADHON
 Tq. Kalamb Dist. Osmanabad- 413528 (MH)



Department: - Political Sci

Feedback Analysis

STUDENT'S FEEDBACK FORM ON CURRICULUM

Academic Year 2019-2020

Graph

(4-Strongly Agree, 3-Agree, 2-Neutral, 1-Disagree, 0- Strongly Disagree)

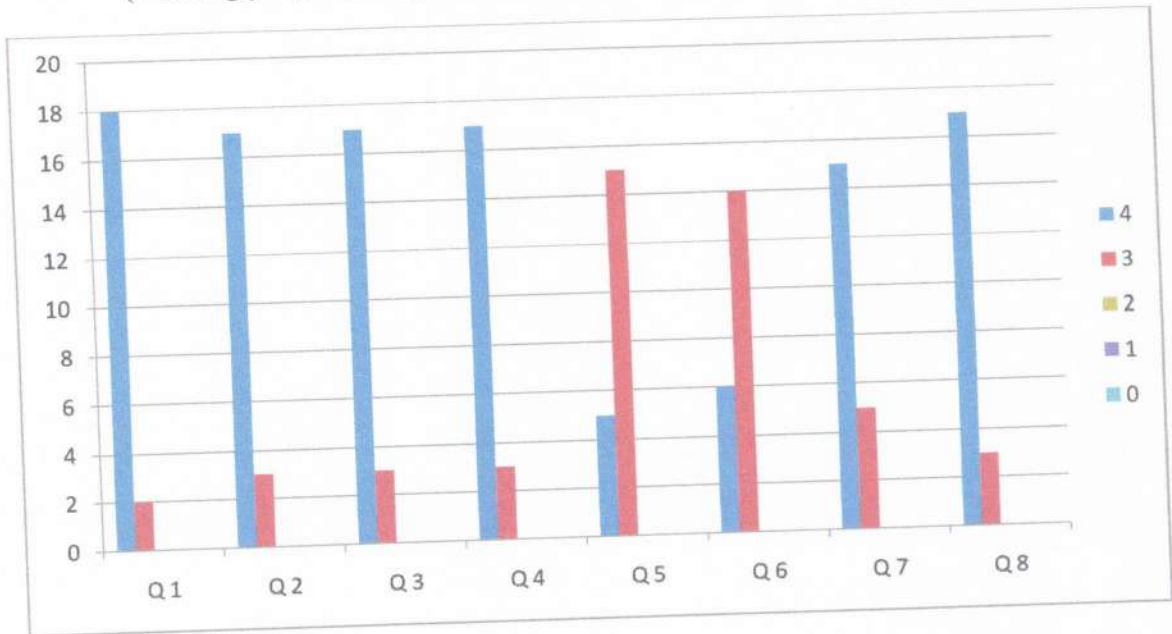

[Signature]
 Co-Ordinator
 IQAC, Sharadchandra
 Mahavidyalaya, Shiradhon



[Signature]
 I/C Principal
 Sharadchandra Mahavidyalaya
 Shiradhon Tq.Kallam



Hindustani Education Society, AUSA
SHARADCHANDRA MAHAVIDYALAYA, SHIRADHON
Tal. Kallam Dist. Osmanabad – 413528 Maharashtra
Affiliated to Dr. Babasaheb Ambedkar Marathwada University, Aurangabad

Feedback Analysis

STUDENT'S FEEDBACK FORM ON CURRICULUM

Academic Year: 20 20-20 21

Department: PU-SCI



(4-Strongly Agree, 3-Agree, 2-Neutral, 1-Disagree, 0-Strongly Disagree)

Sr. No.	Particulars	4	3	2	1	0	Responses
1	The courses/papers in the subject are good. (शिकत असलेल्या विषयातील घटक चांगले आहेत.)	20	00	00	00	00	20
2	Size of the syllabus (in terms of learning load on students) is properly maintained. (अभ्यासक्रमाचा आकार विद्यार्थ्यांवरील ताण लक्षात घेऊन ठेवला आहे.)	20	00	00	00	00	20
3	The stated objectives of each course are clear. (प्रत्येक विषयाचे उद्दिष्ट स्पष्ट आहेत.)	20	00	00	00	00	20
4	Course content encourage self learning. (अभ्यासक्रमाचे घटक स्वतः शिकण्यास प्रोत्साहन देतात.)	18	02	00	00	00	20
5	Adequate text books and reference books are mentioned in the Curriculum. (पुरेसे पुस्तके आणि संदर्भ ग्रंथ यादी दिली आहे.)	03	17	00	00	00	20
6	The contents of the syllabus are in tune with modern trends in the subject. (अभ्यासक्रमाचे घटक हे विषयातील आधुनिक प्रवाहशी संबंधित आहेत.)	04	16	00	00	00	20
7	The content helps in competency. (अभ्यासक्रमातील घटक कार्यक्षमता वाढण्यास मदत करतात.)	18	02	00	00	00	20
8	The current syllabus is helpful in employability. (चालू अभ्यासक्रम हे रोजगाराभिमुख आहे.)	19	01	00	00	00	20

Co-Ordinator
IQAC, Sharadchandra
Mahavidyalaya, Shiradhon



I/C Principal
Sharadchandra Mahavidyalaya
Shiradhon Tq.Kallam



Hindustani Education Society, AUSA'
SHARADCHANDRA MAHAVIDYALAYA, SHIRADHON
Tal. Kallam Dist. Osmanabad – 413528 Maharashtra
Affiliated to Dr. Babasaheb Ambedkar Marathwada University, Aurangabad

Feedback Analysis
STUDENT'S FEEDBACK FORM ON CURRICULUM
Academic Year: 2020- 2021

Department: Political Science

Total: 20

Sr. No.	Particulars	4 Strongly Agree	3 Agree	2 Neutral	1 Disagree	0 Strongly Disagree	Responses
1	The courses/papers in the subject are good. (शिकत असलेल्या विषयातील घटक चांगले आहेत.)	100 %	00 %	00 %	00 %	00 %	100 %
2	Size of the syllabus (in terms of learning load on students) is properly maintained. (अभ्यासक्रमाचा आकार विद्यार्थ्यांवरील ताण लक्ष्यात घेऊन ठेवला आहे.)	100 %	00 %	00 %	00 %	00 %	100 %
3	The stated objectives of each course are clear. (प्रत्येक विषयाचे उद्दिष्ट स्पष्ट आहेत.)	100 %	00 %	00 %	00 %	00 %	100 %
4	Course content encourage self learning. (अभ्यासक्रमाचे घटक स्वतः शिकण्यास प्रोत्साहन देतात.)	15 %	85 %	00 %	00 %	00 %	100 %
5	Adequate text books and reference books are mentioned in the Curriculum. (पुरेसे पुस्तके आणि संदर्भ ग्रंथ यादी दिली आहे.)	20 %	80 %	00 %	00 %	00 %	100 %
6	The contents of the syllabus are in tune with modern trends in the subject. (अभ्यासक्रमाचे घटक हे विषयातील आधुनिक प्रवाहशी संबंधित आहेत.)	90 %	10 %	00 %	00 %	00 %	100 %
7	The content helps in competency. (अभ्यासक्रमातील घटक कार्यक्षमता वाढण्यास मदत करतात.)	95 %	05 %	00 %	00 %	00 %	100 %
8	The current syllabus is helpful in employability. (चालू अभ्यासक्रम हे रोजगाराभिमुख आहे.)	95 %	05 %	00 %	00 %	00 %	100 %

Suggestions: ● Books of latest editions should be purchased in library.

Co-Ordinator
IQAC, Sharadchandra



I/C Principal
Sharadchandra Mahavidyalaya
Shiradhon Tq Kallam



Hindustani Education Society AUSA'
SHARADCHANDRA MAHAVIDYALAYA, SHIRADHON

Tq. Kalamb Dist. Osmanabad- 413528 (MH)



Feedback Analysis

STUDENT'S FEEDBACK FORM ON CURRICULUM

Academic Year 2020-2021

Department: - Political Sci

Graph

(4-Strongly Agree, 3-Agree, 2-Neutral, 1-Disagree, 0- Strongly Disagree)

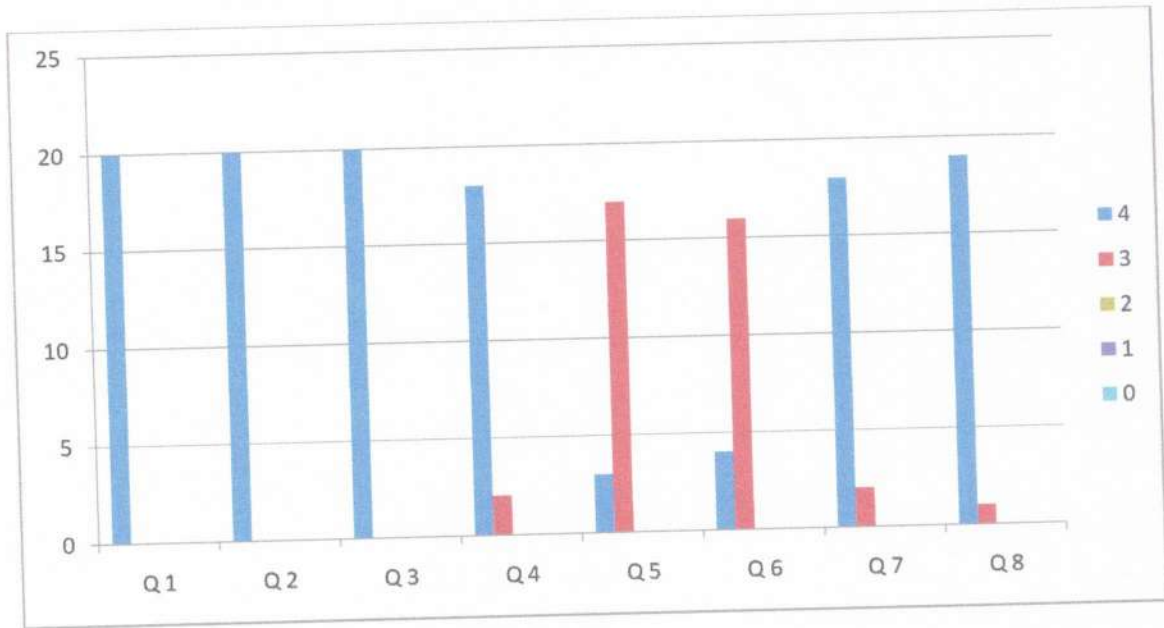

[Signature]
Co-Ordinator
IQAC, Sharadchandra
Mahavidyalaya, Shiradhon



[Signature]
I/C Principal
Sharadchandra Mahavidyalaya
Shiradhon Tq.Kallam



Hindustani Education Society, AUSA
SHARADCHANDRA MAHAVIDYALAYA, SHIRADHON
Tal. Kallam Dist. Osmanabad – 413528 Maharashtra
Affiliated to Dr. Babasaheb Ambedkar Marathwada University, Aurangabad

Feedback Analysis

STUDENT'S FEEDBACK FORM ON CURRICULUM

Academic Year: 20 21 - 20 22

Department: POI-SCI

(4-Strongly Agree, 3-Agree, 2-Neutral, 1-Disagree, 0-Strongly Disagree)

Sr. No.	Particulars	4	3	2	1	0	Responses
1	The courses/papers in the subject are good. (शिकत असलेल्या विषयातील घटक चांगले आहेत.)	17	03	00	00	00	20
2	Size of the syllabus (in terms of learning load on students) is properly maintained. (अभ्यासक्रमाचा आकार विद्यार्थ्यांवरील ताण लक्ष्यात घेऊन ठेवला आहे.)	13	07	00	00	00	20
3	The stated objectives of each course are clear. (प्रत्येक विषयाचे उद्दिष्ट स्पष्ट आहेत.)	13	07	00	00	00	20
4	Course content encourage self learning. (अभ्यासक्रमाचे घटक स्वतः शिकण्यास प्रोत्साहन देतात.)	13	07	00	00	00	20
5	Adequate text books and reference books are mentioned in the Curriculum. (पुरेसे पुस्तके आणि संदर्भ ग्रंथ यादी दिली आहे.)	12	08	00	00	00	20
6	The contents of the syllabus are in tune with modern trends in the subject. (अभ्यासक्रमाचे घटक हे विषयातील आधुनिक प्रवाहशी संबंधित आहेत.)	14	06	00	00	00	20
7	The content helps in competency. (अभ्यासक्रमातील घटक कार्यक्षमता वाढण्यास मदत करतात.)	15	05	00	00	00	20
8	The current syllabus is helpful in employability. (चालू अभ्यासक्रम हे रोजगाराभिमुख आहे.)	15	05	00	00	00	20

Co-Ordinator
IQAC, Sharadchandra
Mahavidyalaya, Shiradhon



I/C Principal
Sharadchandra Mahavidyalaya
Shiradhon Tq.Kallam



Hindustani Education Society, AUSA
SHARADCHANDRA MAHAVIDYALAYA, SHIRADHON
Tal. Kallam Dist. Osmanabad – 413528 Maharashtra
Affiliated to Dr. Babasaheb Ambedkar Marathwada University, Aurangabad

Feedback Analysis
STUDENT'S FEEDBACK FORM ON CURRICULUM
Academic Year: 2021- 2022

Total: 20

Department: Political Science

Sr. No.	Particulars	4 Strongly Agree	3 Agree	2 Neutral	1 Disagree	0 Strongly Disagree	Responses
1	The courses/papers in the subject are good. (शिकित असलेल्या विषयातील घटक चांगले आहेत.)	85 %	15 %	00 %	00 %	00 %	100 %
2	Size of the syllabus (in terms of learning load on students) is properly maintained. (अभ्यासक्रमाचा आकार विद्यार्थ्यांवरील ताण लक्ष्यात घेऊन ठेवला आहे.)	65 %	35 %	00 %	00 %	00 %	100 %
3	The stated objectives of each course are clear. (प्रत्येक विषयाचे उद्दिष्ट स्पष्ट आहेत.)	65 %	35 %	00 %	00 %	00 %	100 %
4	Course content encourage self learning. (अभ्यासक्रमाचे घटक स्वतः शिकण्यास प्रोत्साहन देतात.)	65 %	35 %	00 %	00 %	00 %	100 %
5	Adequate text books and reference books are mentioned in the Curriculum. (पुरेसे पुस्तके आणि संदर्भ ग्रंथ यादी दिली आहे.)	60 %	40 %	00 %	00 %	00 %	100 %
6	The contents of the syllabus are in tune with modern trends in the subject. (अभ्यासक्रमाचे घटक हे विषयातील आधुनिक प्रवाहशी संबंधित आहेत.)	70 %	30 %	00 %	00 %	00 %	100 %
7	The content helps in competency. (अभ्यासक्रमातील घटक कार्यक्षमता वाढण्यास मदत करतात.)	75 %	25 %	00 %	00 %	00 %	100 %
8	The current syllabus is helpful in employability. (चालू अभ्यासक्रम हे रोजगाराभिमुख आहे.)	75 %	25 %	00 %	00 %	00 %	100 %

Suggestions: NIL

Co-Ordinator
IQAC, Sharadchandra



I/C Principal
Sharadchandra Mahavidyalaya
Shiradhon Tal. Kallam



Hindustani Education Society AUSA'
SHARADCHANDRA MAHAVIDYALAYA, SHIRADHON

Tq. Kalamb Dist. Osmanabad- 413528 (MH)



Feedback Analysis

STUDENT'S FEEDBACK FORM ON CURRICULUM

Academic Year 2021-2022

Department: - Political Sci

Graph

(4-Strongly Agree, 3-Agree, 2-Neutral, 1-Disagree, 0- Strongly Disagree)

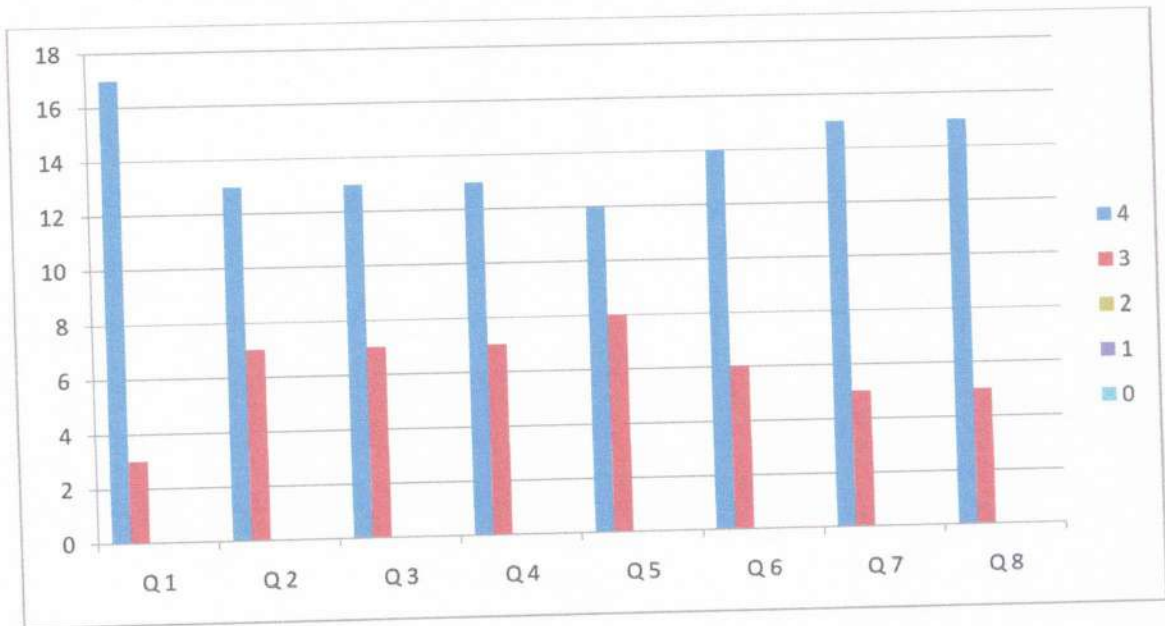

Co-Ordinator
IQAC, Sharadchandra
Mahavidyalaya, Shiradhon



I/C Principal
Sharadchandra Mahavidyalaya
Shiradhon Tq.Kallam



Hindustani Education Society, AUSA
SHARADCHANDRA MAHAVIDYALAYA, SHIRADHON
Tal. Kallam Dist. Osmanabad – 413528 Maharashtra
Affiliated to Dr. Babasaheb Ambedkar Marathwada University, Aurangabad

Feedback Analysis

STUDENT'S FEEDBACK FORM ON CURRICULUM

Academic Year: 20 18 - 20 19

Department: Sociology

(4-Strongly Agree, 3-Agree, 2-Neutral, 1-Disagree, 0-Strongly Disagree)

Sr. No.	Particulars	4	3	2	1	0	Responses
1	The courses/papers in the subject are good. (शिकत असलेल्या विषयातील घटक चांगले आहेत.)	18	02	00	00	00	20
2	Size of the syllabus (in terms of learning load on students) is properly maintained. (अभ्यासक्रमाचा आकार विद्यार्थ्यांवरील ताण लक्षात घेऊन ठेवला आहे.)	08	12	00	00	00	20
3	The stated objectives of each course are clear. (प्रत्येक विषयाचे उद्दिष्ट स्पष्ट आहेत.)	16	04	00	00	00	20
4	Course content encourage self learning. (अभ्यासक्रमाचे घटक स्वतः शिकण्यास प्रोत्साहन देतात.)	16	04	00	00	00	20
5	Adequate text books and reference books are mentioned in the Curriculum. (पुरेसे पुस्तके आणि संदर्भ ग्रंथ यादी दिली आहे.)	10	10	00	00	00	20
6	The contents of the syllabus are in tune with modern trends in the subject. (अभ्यासक्रमाचे घटक हे विषयातील आधुनिक प्रवाहशी संबंधित आहेत.)	07	03	00	00	00	20
7	The content helps in competency. (अभ्यासक्रमातील घटक कार्यक्षमता वाढण्यास मदत करतात.)	11	09	00	00	00	20
8	The current syllabus is helpful in employability. (चालू अभ्यासक्रम हे रोजगाराभिमुख आहे.)	15	05	00	00	00	20

Co-Ordinator
IQAC, Sharadchandra
Mahavidyalaya, Shiradhon



I/C Principal
Sharadchandra Mahavidyalaya
Shiradhon Tq.Kallam



Hindustani Education Society, AUSA'
SHARADCHANDRA MAHAVIDYALAYA, SHIRADHON
Tal. Kallam Dist. Osmanabad – 413528 Maharashtra
Affiliated to Dr. Babasaheb Ambedkar Marathwada University, Aurangabad

Feedback Analysis
STUDENT'S FEEDBACK FORM ON CURRICULUM
Academic Year: 2018- 2019

Department: Sociology

Total: 20

Sr. No.	Particulars	4 Strongly Agree	3 Agree	2 Neutral	1 Disagree	0 Strongly Disagree	Responses
1	The courses/papers in the subject are good. (शिकित असलेल्या विषयातील घटक चांगले आहेत.)	90 %	10 %	00 %	00 %	00 %	100 %
2	Size of the syllabus (in terms of learning load on students) is properly maintained. (अभ्यासक्रमाचा आकार विद्यार्थ्यांवरील ताण लक्ष्यात घेऊन ठेवला आहे.)	40 %	60 %	00 %	00 %	00 %	100 %
3	The stated objectives of each course are clear. (प्रत्येक विषयाचे उद्दिष्ट स्पष्ट आहेत.)	80 %	20 %	00 %	00 %	00 %	100 %
4	Course content encourage self learning. (अभ्यासक्रमाचे घटक स्वतः शिकण्यास प्रोत्साहन देतात.)	80 %	20 %	00 %	00 %	00 %	100 %
5	Adequate text books and reference books are mentioned in the Curriculum. (पुरेसे पुस्तके आणि संदर्भ ग्रंथ यादी दिली आहे.)	50 %	50 %	00 %	00 %	00 %	100 %
6	The contents of the syllabus are in tune with modern trends in the subject. (अभ्यासक्रमाचे घटक हे विषयातील आधुनिक प्रवाहशी संबंधित आहेत.)	85 %	15 %	00 %	00 %	00 %	100 %
7	The content helps in competency. (अभ्यासक्रमातील घटक कार्यक्षमता वाढण्यास मदत करतात.)	55 %	45 %	00 %	00 %	00 %	100 %
8	The current syllabus is helpful in employability. (चालू अभ्यासक्रम हे रोजगाराभिमुख आहे.)	75 %	25 %	00 %	00 %	00 %	100 %

Suggestions: • Teaching facilities like ICT tools. • The need of CBCS Syllabus.

Co-Ordinator
IQAC, Sharadchandra



I/C Principal
Sharadchandra Mahavidyalaya
Shiradhon Tq.Kallam



Hindustani Education Society AUSA'
SHARADCHANDRA MAHAVIDYALAYA, SHIRADHON
 Tq. Kalamb Dist. Osmanabad- 413528 (MH)



Feedback Analysis

STUDENT'S FEEDBACK FORM ON CURRICULUM

Academic Year 2018-2019

Graph

(4-Strongly Agree, 3-Agree, 2-Neutral, 1-Disagree, 0- Strongly Disagree)

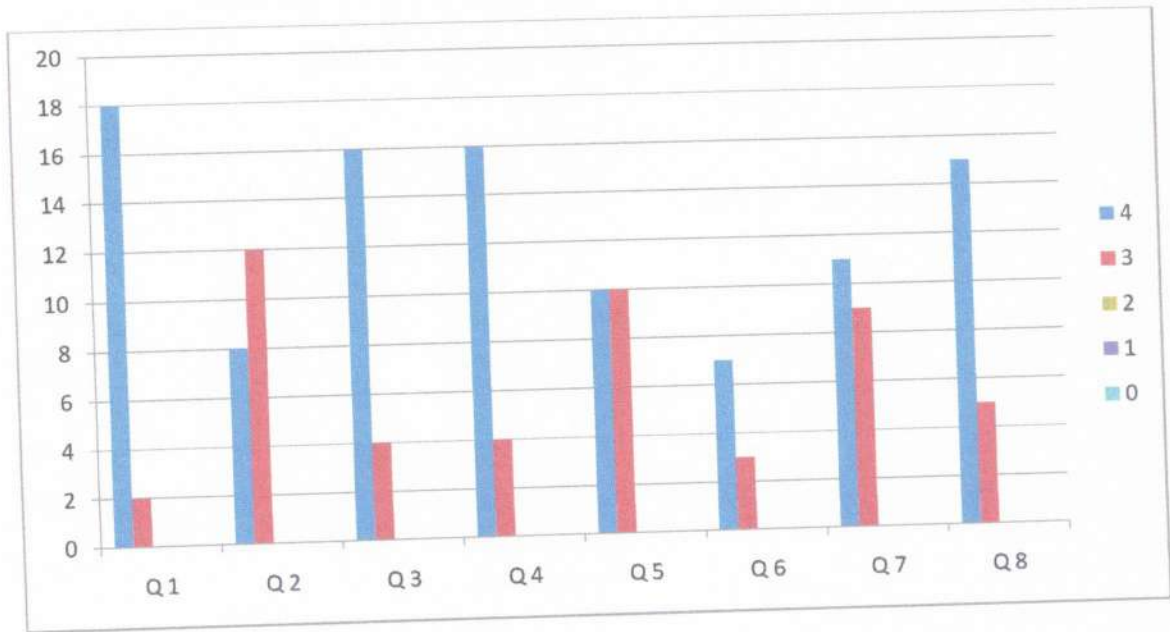

[Signature]
 Co-Ordinator
 IQAC, Sharadchandra
 Mahavidyalaya, Shiradhon



[Signature]
 I/C Principal
 Sharadchandra Mahavidyalaya
 Shiradhon Tq.Kallam



Hindustani Education Society, AUSA
SHARADCHANDRA MAHAVIDYALAYA, SHIRADHON
Tal. Kallam Dist. Osmanabad – 413528 Maharashtra
Affiliated to Dr. Babasaheb Ambedkar Marathwada University, Aurangabad

Feedback Analysis

STUDENT'S FEEDBACK FORM ON CURRICULUM

Academic Year: 20 19 - 20 20

Department: Sociology



(4-Strongly Agree, 3-Agree, 2-Neutral, 1-Disagree, 0-Strongly Disagree)

Sr. No.	Particulars	4	3	2	1	0	Responses
1	The courses/papers in the subject are good. (शिकत असलेल्या विषयातील घटक चांगले आहेत.)	15	05	00	00	00	20
2	Size of the syllabus (in terms of learning load on students) is properly maintained. (अभ्यासक्रमाचा आकार विद्यार्थ्यांवरील ताण लक्षात घेऊन ठेवला आहे.)	18	02	00	00	00	20
3	The stated objectives of each course are clear. (प्रत्येक विषयाचे उद्दिष्ट स्पष्ट आहेत.)	08	12	00	00	00	20
4	Course content encourage self learning. (अभ्यासक्रमाचे घटक स्वतः शिकण्यास प्रोत्साहन देतात.)	13	07	00	00	00	20
5	Adequate text books and reference books are mentioned in the Curriculum. (पुरेसे पुस्तके आणि संदर्भ ग्रंथ यादी दिली आहे.)	14	06	00	00	00	20
6	The contents of the syllabus are in tune with modern trends in the subject. (अभ्यासक्रमाचे घटक हे विषयातील आधुनिक प्रवाहशी संबंधित आहेत.)	14	06	00	00	00	20
7	The content helps in competency. (अभ्यासक्रमातील घटक कार्यक्षमता वाढण्यास मदत करतात.)	15	05	00	00	00	20
8	The current syllabus is helpful in employability. (चालू अभ्यासक्रम हे रोजगाराभिमुख आहे.)	12	08	00	00	00	20

Co-Ordinator
IQAC, Sharadchandra
Mahavidyalaya, Shiradhon



I/C Principal
Sharadchandra Mahavidyalaya
Shiradhon Tq.Kallam



Hindustani Education Society, AUSA'
SHARADCHANDRA MAHAVIDYALAYA, SHIRADHON
Tal. Kallam Dist. Osmanabad – 413528 Maharashtra
Affiliated to Dr. Babasaheb Ambedkar Marathwada University, Aurangabad

Feedback Analysis
STUDENT'S FEEDBACK FORM ON CURRICULUM
Academic Year: 2019- 2020

Department: Sociology

Total: 20

Sr. No.	Particulars	4 Strongly Agree	3 Agree	2 Neutral	1 Disagree	0 Strongly Disagree	Responses
1	The courses/papers in the subject are good. (शिकत असलेल्या विषयातील घटक चांगले आहेत.)	75 %	25 %	00 %	00 %	00 %	100 %
2	Size of the syllabus (in terms of learning load on students) is properly maintained. (अभ्यासक्रमाचा आकार विद्यार्थ्यांवरील ताण लक्ष्यात घेऊन ठेवला आहे.)	90 %	10 %	00 %	00 %	00 %	100 %
3	The stated objectives of each course are clear. (प्रत्येक विषयाचे उद्दिष्ट्ये स्पष्ट आहेत.)	40 %	60 %	00 %	00 %	00 %	100 %
4	Course content encourage self learning. (अभ्यासक्रमाचे घटक स्वतः शिकण्यास प्रोत्साहन देतात.)	65 %	35 %	00 %	00 %	00 %	100 %
5	Adequate text books and reference books are mentioned in the Curriculum. (पुरेसे पुस्तके आणि संदर्भ ग्रंथ यादी दिली आहे.)	70 %	30 %	00 %	00 %	00 %	100 %
6	The contents of the syllabus are in tune with modern trends in the subject. (अभ्यासक्रमाचे घटक हे विषयातील आधुनिक प्रवाहशी संबंधित आहेत.)	70 %	30 %	00 %	00 %	00 %	100 %
7	The content helps in competency. (अभ्यासक्रमातील घटक कार्यक्षमता वाढण्यास मदत करतात.)	75 %	25 %	00 %	00 %	00 %	100 %
8	The current syllabus is helpful in employability. (चालू अभ्यासक्रम हे रोजगाराभिमुख आहे.)	60 %	40 %	00 %	00 %	00 %	100 %

Suggestions: NIL

Co-Ordinator
IQAC, Sharadchandra
Mahavidyalaya, Shiradhon



I/C Principal
Sharadchandra Mahavidyalaya
Shiradhon Tq.Kallam



Hindustani Education Society AUSA'
SHARADCHANDRA MAHAVIDYALAYA, SHIRADHON
Tq. Kalamb Dist. Osmanabad- 413528 (MH)

Feedback Analysis

STUDENT'S FEEDBACK FORM ON CURRICULUM

Academic Year 2019-2020



Department: - Sociology

Graph

(4-Strongly Agree, 3-Agree, 2-Neutral, 1-Disagree, 0- Strongly Disagree)

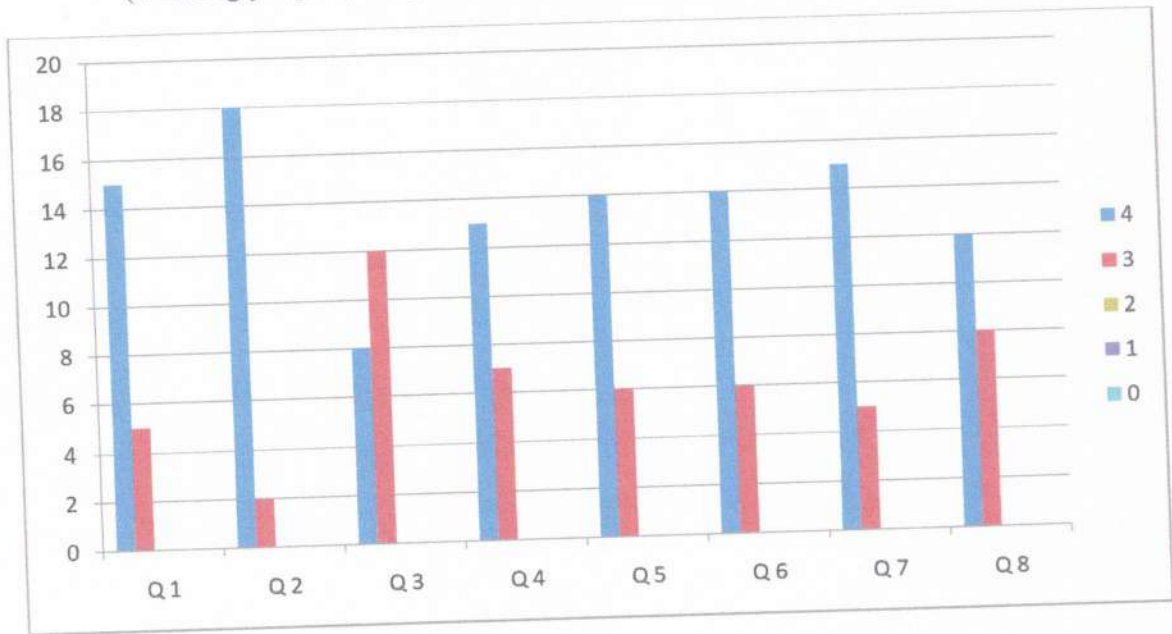

Co-Ordinator
IQAC, Sharadchandra
Mahavidyalaya, Shiradhon



I/C Principal
Sharadchandra Mahavidyalaya
Shiradhon Tq.Kallam



Hindustani Education Society, AUSA
SHARADCHANDRA MAHAVIDYALAYA, SHIRADHON
Tal. Kallam Dist. Osmanabad – 413528 Maharashtra
Affiliated to Dr. Babasaheb Ambedkar Marathwada University, Aurangabad

Feedback Analysis

STUDENT'S FEEDBACK FORM ON CURRICULUM

Academic Year: 20 20 - 20 21

Department: Sociology

(4-Strongly Agree, 3-Agree, 2-Neutral, 1-Disagree, 0-Strongly Disagree)

Sr. No.	Particulars	4	3	2	1	0	Responses
1	The courses/papers in the subject are good. (शिकत असलेल्या विषयातील घटक चांगले आहेत.)	17	03	00	00	00	20
2	Size of the syllabus (in terms of learning load on students) is properly maintained. (अभ्यासक्रमाचा आकार विद्यार्थ्यांवरील ताण लक्षात घेऊन ठेवला आहे.)	19	01	00	00	00	20
3	The stated objectives of each course are clear. (प्रत्येक विषयाचे उद्दिष्ट स्पष्ट आहेत.)	04	16	00	00	00	20
4	Course content encourage self learning. (अभ्यासक्रमाचे घटक स्वतः शिकण्यास प्रोत्साहन देतात.)	04	16	00	00	00	20
5	Adequate text books and reference books are mentioned in the Curriculum. (पुरेसे पुस्तके आणि संदर्भ ग्रंथ यादी दिली आहे.)	17	03	00	00	00	20
6	The contents of the syllabus are in tune with modern trends in the subject. (अभ्यासक्रमाचे घटक हे विषयातील आधुनिक प्रवाहशी संबंधित आहेत.)	17	03	00	00	00	20
7	The content helps in competency. (अभ्यासक्रमातील घटक कार्यक्षमता वाढण्यास मदत करतात.)	13	07	00	00	00	20
8	The current syllabus is helpful in employability. (चालू अभ्यासक्रम हे रोजगाराभिमुख आहे.)	06	14	00	00	00	20

Co-Ordinator
IQAC, Sharadchandra
Mahavidyalaya, Shiradhon



I/C Principal
Sharadchandra Mahavidyalaya
Shiradhon Tq.Kallam



Hindustani Education Society, AUSA'
SHARADCHANDRA MAHAVIDYALAYA, SHIRADHON
Tal. Kallam Dist. Osmanabad – 413528 Maharashtra
Affiliated to Dr. Babasaheb Ambedkar Marathwada University, Aurangabad

Feedback Analysis
STUDENT'S FEEDBACK FORM ON CURRICULUM
Academic Year: 2020- 2021

Department: Sociology

Total: 20

Sr. No.	Particulars	4 Strongly Agree	3 Agree	2 Neutral	1 Disagree	0 Strongly Disagree	Responses
1	The courses/papers in the subject are good. (शिकत असलेल्या विषयातील घटक चांगले आहेत.)	85 %	15 %	00 %	00 %	00 %	100 %
2	Size of the syllabus (in terms of learning load on students) is properly maintained. (अभ्यासक्रमाचा आकार विद्यार्थ्यांवरील ताण लक्ष्यात घेऊन ठेवला आहे.)	95 %	05 %	00 %	00 %	00 %	100 %
3	The stated objectives of each course are clear. (प्रत्येक विषयाचे उद्दिष्ट्ये स्पष्ट आहेत.)	20 %	80 %	00 %	00 %	00 %	100 %
4	Course content encourage self learning. (अभ्यासक्रमाचे घटक स्वतः शिकण्यास प्रोत्साहन देतात.)	20 %	80 %	00 %	00 %	00 %	100 %
5	Adequate text books and reference books are mentioned in the Curriculum. (पुरेसे पुस्तके आणि संदर्भ ग्रंथ यादी दिली आहे.)	85 %	15 %	00 %	00 %	00 %	100 %
6	The contents of the syllabus are in tune with modern trends in the subject. (अभ्यासक्रमाचे घटक हे विषयातील आधुनिक प्रवाहशी संबंधित आहेत.)	85 %	15 %	00 %	00 %	00 %	100 %
7	The content helps in competency. (अभ्यासक्रमातील घटक कार्यक्षमता वाढण्यास मदत करतात.)	65 %	35 %	00 %	00 %	00 %	100 %
8	The current syllabus is helpful in employability. (चालू अभ्यासक्रम हे रोजगाराभिमुख आहे.)	30 %	70 %	00 %	00 %	00 %	100 %

Suggestions: ● Extra theory Lectures to be arranged. ● Study tours to be organized. ● Information related to students should be available on online what's app group.

Co-Ordinator
IQAC, Sharadchandra



I/C Principal
Sharadchandra Mahavidyalaya
Shiradhon Tq Kallam



Hindustani Education Society AUSA'
SHARADCHANDRA MAHAVIDYALAYA, SHIRADHON
 Tq. Kalamb Dist. Osmanabad- 413528 (MH)

Feedback Analysis

STUDENT'S FEEDBACK FORM ON CURRICULUM

Academic Year 2020-2021



Department - Sociology

Graph

(4-Strongly Agree, 3-Agree, 2-Neutral, 1-Disagree, 0- Strongly Disagree)

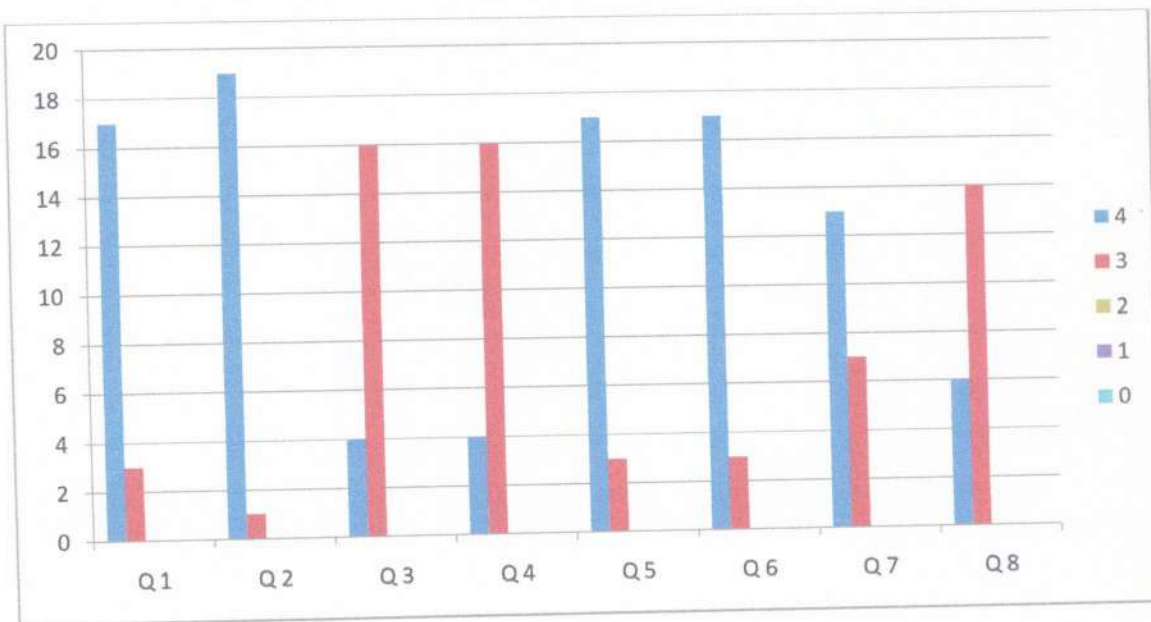

[Signature]
Co-Ordinator
 IQAC, Sharadchandra
 Mahavidyalaya, Shiradhon



[Signature]
I/C Principal
 Sharadchandra Mahavidyalaya
 Shiradhon Tq.Kallam



Hindustani Education Society, AUSA'

SHARADCHANDRA MAHAVIDYALAYA, SHIRADHON

Tal. Kallam Dist. Osmanabad – 413528 Maharashtra

Affiliated to Dr. Babasaheb Ambedkar Marathwada University, Aurangabad

Feedback Analysis

College Code
184

STUDENT'S FEEDBACK FORM ON CURRICULUM

Academic Year: 20²¹~~20~~ - 20²²~~20~~

Department: Sociology

(4-Strongly Agree, 3-Agree, 2-Neutral, 1-Disagree, 0-Strongly Disagree)

Sr. No.	Particulars	4	3	2	1	0	Responses
1	The courses/papers in the subject are good. (शिकत असलेल्या विषयातील घटक चांगले आहेत.)	19	01	00	00	00	20
2	Size of the syllabus (in terms of learning load on students) is properly maintained. (अभ्यासक्रमाचा आकार विद्यार्थ्यांवरील ताण लक्ष्यात घेऊन ठेवला आहे.)	18	02	00	00	00	20
3	The stated objectives of each course are clear. (प्रत्येक विषयाचे उद्दिष्ट स्पष्ट आहेत.)	03	17	00	00	00	20
4	Course content encourage self learning. (अभ्यासक्रमाचे घटक स्वतः शिकण्यास प्रोत्साहन देतात.)	03	17	00	00	00	20
5	Adequate text books and reference books are mentioned in the Curriculum. (पुरेसे पुस्तके आणि संदर्भ ग्रंथ यादी दिली आहे.)	11	09	00	00	00	20
6	The contents of the syllabus are in tune with modern trends in the subject. (अभ्यासक्रमाचे घटक हे विषयातील आधुनिक प्रवाहशी संबंधित आहेत.)	18	02	00	00	00	20
7	The content helps in competency. (अभ्यासक्रमातील घटक कार्यक्षमता वाढण्यास मदत करतात.)	16	04	00	00	00	20
8	The current syllabus is helpful in employability. (चालू अभ्यासक्रम हे रोजगाराभिमुख आहे.)	06	14	00	00	00	20



Co-Ordinator
IQAC, Sharadchandra
Mahavidyalaya, Shiradhon

I/C Principal
Sharadchandra Mahavidyalaya
Shiradhon Tq.Kallam



Hindustani Education Society, AUSA'
SHARADCHANDRA MAHAVIDYALAYA, SHIRADHON
Tal. Kallam Dist. Osmanabad – 413528 Maharashtra
Affiliated to Dr. Babasaheb Ambedkar Marathwada University, Aurangabad

Feedback Analysis
STUDENT'S FEEDBACK FORM ON CURRICULUM
Academic Year: 2021- 2022

Department: Sociology

Total: 20

Sr. No.	Particulars	4 Strongly Agree	3 Agree	2 Neutral	1 Disagree	0 Strongly Disagree	Responses
1	The courses/papers in the subject are good. (शिकत असलेल्या विषयातील घटक चांगले आहेत.)	95 %	05 %	00 %	00 %	00 %	100 %
2	Size of the syllabus (in terms of learning load on students) is properly maintained. (अभ्यासक्रमाचा आकार विद्यार्थ्यांवरील ताण लक्ष्यात घेऊन ठेवला आहे.)	90 %	10 %	00 %	00 %	00 %	100 %
3	The stated objectives of each course are clear. (प्रत्येक विषयाचे उद्दिष्टे स्पष्ट आहेत.)	15 %	85 %	00 %	00 %	00 %	100 %
4	Course content encourage self learning. (अभ्यासक्रमाचे घटक स्वतः शिकण्यास प्रोत्साहन देतात.)	15 %	85 %	00 %	00 %	00 %	100 %
5	Adequate text books and reference books are mentioned in the Curriculum. (पुरेसे पुस्तके आणि संदर्भ ग्रंथ यादी दिली आहे.)	55 %	45 %	00 %	00 %	00 %	100 %
6	The contents of the syllabus are in tune with modern trends in the subject. (अभ्यासक्रमाचे घटक हे विषयातील आधुनिक प्रवाहशी संबंधित आहेत.)	90 %	10 %	00 %	00 %	00 %	100 %
7	The content helps in competency. (अभ्यासक्रमातील घटक कार्यक्षमता वाढण्यास मदत करतात.)	80 %	20 %	00 %	00 %	00 %	100 %
8	The current syllabus is helpful in employability. (चालू अभ्यासक्रम हे रोजगाराभिमुख आहे.)	30 %	70 %	00 %	00 %	00 %	100 %

Suggestions: ● Good and Satisfactory

Co-Ordinator
IQAC, Sharadchandra
Mahavidyalaya Shiradhon

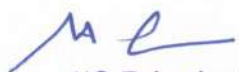

I/C Principal
Sharadchandra Mahavidyalaya
Shiradhon Tq.Kallam



Hindustani Education Society AUSA'
SHARADCHANDRA MAHAVIDYALAYA, SHIRADHON

Tq. Kalamb Dist. Osmanabad- 413528 (MH)



Feedback Analysis

STUDENT'S FEEDBACK FORM ON CURRICULUM

Academic Year 2021-2022

Department: - Sociology

Graph

(4-Strongly Agree, 3-Agree, 2-Neutral, 1-Disagree, 0- Strongly Disagree)

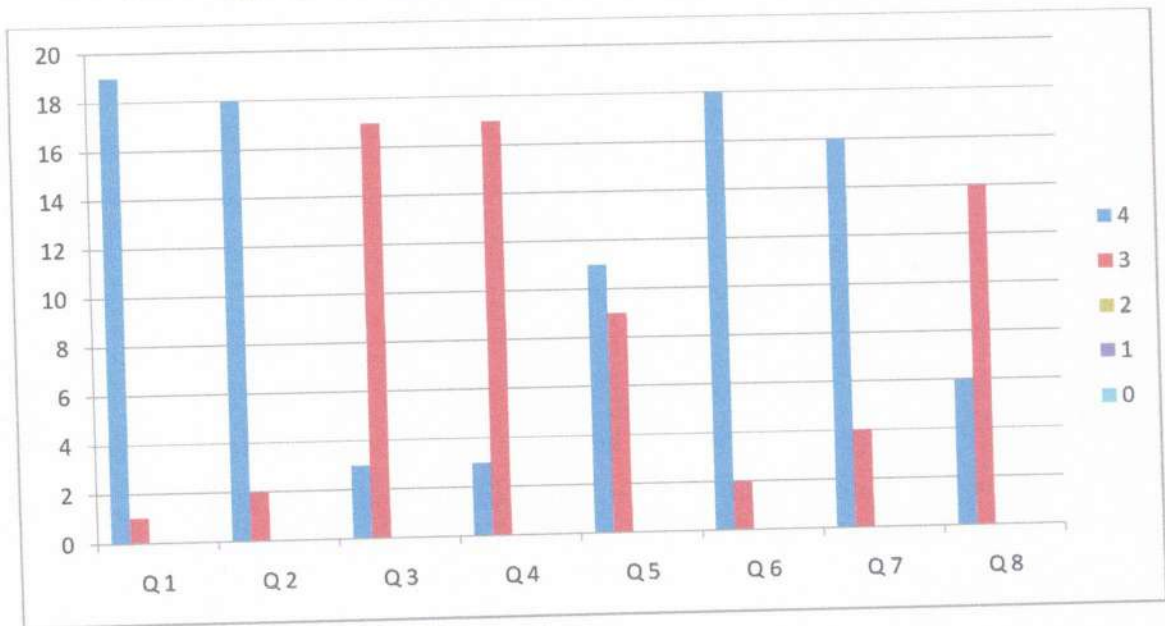

Co-Ordinator
IQAC, Sharadchandra
Mahavidyalaya, Shiradhon



I/C Principal
Sharadchandra Mahavidyalaya
Shiradhon Tq.Kallam



Hindustani Education Society, AUSA
SHARADCHANDRA MAHAVIDYALAYA, SHIRADHON
Tal. Kallam Dist. Osmanabad – 413528 Maharashtra
Affiliated to Dr. Babasaheb Ambedkar Marathwada University, Aurangabad

Feedback Analysis

STUDENT'S FEEDBACK FORM ON CURRICULUM

Academic Year: 20 18 - 2019

Department: SPORTS

(4-Strongly Agree, 3-Agree, 2-Neutral, 1-Disagree, 0-Strongly Disagree)

Sr. No.	Particulars	4	3	2	1	0	Responses
1	The courses/papers in the subject are good. (शिकत असलेल्या विषयातील घटक चांगले आहेत.)	14	00	00	00	00	14
2	Size of the syllabus (in terms of learning load on students) is properly maintained. (अभ्यासक्रमाचा आकार विद्यार्थ्यांवरील ताण लक्ष्यात घेऊन ठेवला आहे.)	06	08	00	00	00	14
3	The stated objectives of each course are clear. (प्रत्येक विषयाचे उद्दिष्ट स्पष्ट आहेत.)	07	07	00	00	00	14
4	Course content encourage self learning. (अभ्यासक्रमाचे घटक स्वतः शिकण्यास प्रोत्साहन देतात.)	08	04	02	00	00	14
5	Adequate text books and reference books are mentioned in the Curriculum. (पुरेसे पुस्तके आणि संदर्भ ग्रंथ यादी दिली आहे.)	05	08	01	00	00	14
6	The contents of the syllabus are in tune with modern trends in the subject. (अभ्यासक्रमाचे घटक हे विषयातील आधुनिक प्रवाहशी संबंधित आहेत.)	09	03	02	00	00	14
7	The content helps in competency. (अभ्यासक्रमातील घटक कार्यक्षमता वाढण्यास मदत करतात.)	08	04	02	00	00	14
8	The current syllabus is helpful in employability. (चालू अभ्यासक्रम हे रोजगाराभिमुख आहे.)	05	02	07	00	00	14

Co-Ordinator
IQAC, Sharadchandra
Mahavidyalaya, Shiradhon



I/C Principal
Sharadchandra Mahavidyalaya,
Shiradhon Tq.Kallam



Hindustani Education Society, AUSA'
SHARADCHANDRA MAHAVIDYALAYA, SHIRADHON
Tal. Kallam Dist. Osmanabad – 413528 Maharashtra
Affiliated to Dr. Babasaheb Ambedkar Marathwada University, Aurangabad

Feedback Analysis
STUDENT'S FEEDBACK FORM ON CURRICULUM
Academic Year: 2018- 2019

Department: Sports

Total: 14

Sr. No.	Particulars	4 Strongly Agree	3 Agree	2 Neutral	1 Disagree	0 Strongly Disagree	Responses
1	The courses/papers in the subject are good. (शिकित असलेल्या विषयातील घटक चांगले आहेत.)	100 %	00 %	00 %	00 %	00 %	100 %
2	Size of the syllabus (in terms of learning load on students) is properly maintained. (अभ्यासक्रमाचा आकार विद्यार्थ्यांवरील ताण लक्ष्यात घेऊन ठेवला आहे.)	43 %	57 %	00 %	00 %	00 %	100 %
3	The stated objectives of each course are clear. (प्रत्येक विषयाचे उद्दिष्ट स्पष्ट आहेत.)	50 %	50 %	00 %	00 %	00 %	100 %
4	Course content encourage self learning. (अभ्यासक्रमाचे घटक स्वतः शिकण्यास प्रोत्साहन देतात.)	57 %	29 %	14 %	00 %	00 %	100 %
5	Adequate text books and reference books are mentioned in the Curriculum. (पुरेसे पुस्तके आणि संदर्भ ग्रंथ यादी दिली आहे.)	36 %	57 %	07 %	00 %	00 %	100 %
6	The contents of the syllabus are in tune with modern trends in the subject. (अभ्यासक्रमाचे घटक हे विषयातील आधुनिक प्रवाहशी संबंधित आहेत.)	64 %	21 %	15 %	00 %	00 %	100 %
7	The content helps in competency. (अभ्यासक्रमातील घटक कार्यक्षमता वाढण्यास मदत करतात.)	57 %	29 %	14 %	00 %	00 %	100 %
8	The current syllabus is helpful in employability. (चालू अभ्यासक्रम हे रोजगाराभिमुख आहे.)	36 %	14 %	50 %	00 %	00 %	100 %

Suggestions: NIL

Co-Ordinator
IQAC, Sharadchandra
Mahavidyalaya, Shiradhon



I/C Principal
Sharadchandra Mahavidyalaya
Shiradhon Tq.Kallam



Hindustani Education Society AUSA'
SHARADCHANDRA MAHAVIDYALAYA, SHIRADHON
 Tq. Kalamb Dist. Osmanabad- 413528 (MH)



Feedback Analysis

STUDENT'S FEEDBACK FORM ON CURRICULUM

Academic Year 2018-2019

Graph

(4-Strongly Agree, 3-Agree, 2-Neutral, 1-Disagree, 0- Strongly Disagree)

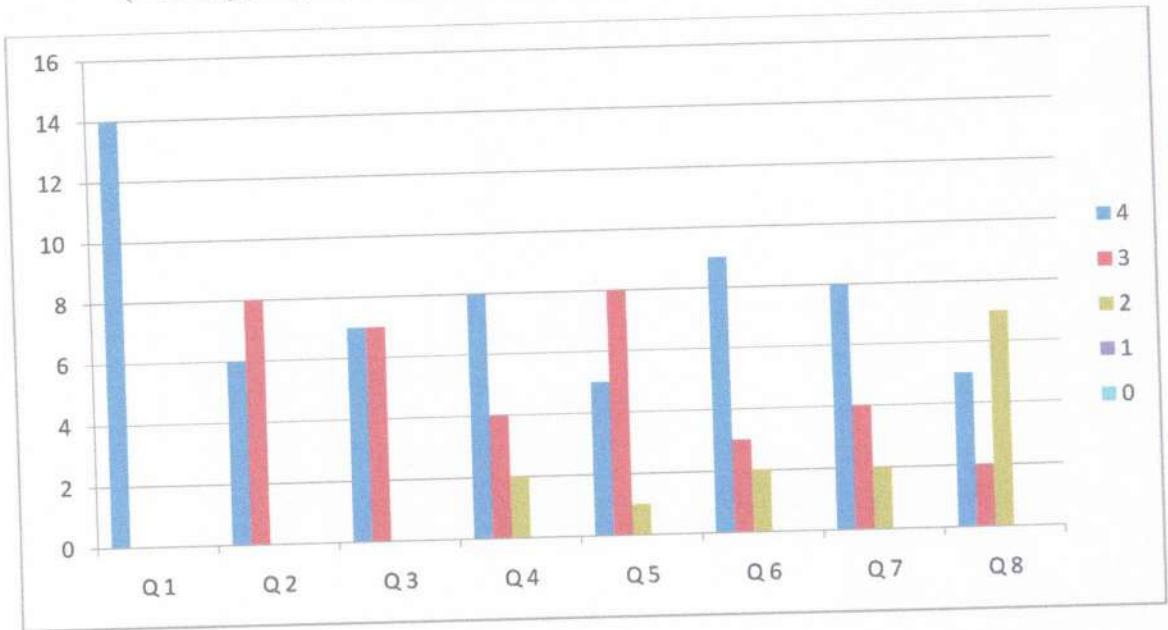

[Signature]
Co-Ordinator
 IQAC, Sharadchandra
 Mahavidyalaya, Shiradhon



[Signature]
I/C Principal
 Sharadchandra Mahavidyalaya
 Shiradhon Tq.Kallam



Hindustani Education Society, AUSA
SHARADCHANDRA MAHAVIDYALAYA, SHIRADHON
Tal. Kallam Dist. Osmanabad – 413528 Maharashtra
Affiliated to Dr. Babasaheb Ambedkar Marathwada University, Aurangabad



Feedback Analysis

STUDENT'S FEEDBACK FORM ON CURRICULUM

Academic Year: 20 19 - 20 20

Department: SPORTS

(4-Strongly Agree, 3-Agree, 2-Neutral, 1-Disagree, 0-Strongly Disagree)

Sr. No.	Particulars	4	3	2	1	0	Responses
1	The courses/papers in the subject are good. (शिकत असलेल्या विषयातील घटक चांगले आहेत.)	11	02	01	00	00	14
2	Size of the syllabus (in terms of learning load on students) is properly maintained. (अभ्यासक्रमाचा आकार विद्यार्थ्यांवरील ताण लक्ष्यात घेऊन ठेवला आहे.)	09	03	02	00	00	14
3	The stated objectives of each course are clear. (प्रत्येक विषयाचे उद्दिष्ट स्पष्ट आहेत.)	06	04	04	00	00	14
4	Course content encourage self learning. (अभ्यासक्रमाचे घटक स्वतः शिकण्यास प्रोत्साहन देतात.)	05	06	03	00	00	14
5	Adequate text books and reference books are mentioned in the Curriculum. (पुरेसे पुस्तके आणि संदर्भ ग्रंथ यादी दिली आहे.)	05	06	03	00	00	14
6	The contents of the syllabus are in tune with modern trends in the subject. (अभ्यासक्रमाचे घटक हे विषयातील आधुनिक प्रवाहशी संबंधित आहेत.)	09	02	03	00	00	14
7	The content helps in competency. (अभ्यासक्रमातील घटक कार्यक्षमता वाढण्यास मदत करतात.)	04	04	06	00	00	14
8	The current syllabus is helpful in employability. (चालू अभ्यासक्रम हे रोजगाराभिमुख आहे.)	07	03	04	00	00	14

Co-Ordinator
IQAC, Sharadchandra
Mahavidyalaya, Shiradhon



I/C Principal
Sharadchandra Mahavidyalaya
Shiradhon Tq. Kallam



Hindustani Education Society, AUSA'
SHARADCHANDRA MAHAVIDYALAYA, SHIRADHON
Tal. Kallam Dist. Osmanabad – 413528 Maharashtra
Affiliated to Dr. Babasaheb Ambedkar Marathwada University, Aurangabad

Feedback Analysis
STUDENT'S FEEDBACK FORM ON CURRICULUM
Academic Year: 2019- 2020

Department: Sports

Total: 14

Sr. No.	Particulars	4 Strongly Agree	3 Agree	2 Neutral	1 Disagree	0 Strongly Disagree	Responses
1	The courses/papers in the subject are good. (शिकित असलेल्या विषयातील घटक चांगले आहेत.)	79 %	14 %	7 %	00 %	00 %	100 %
2	Size of the syllabus (in terms of learning load on students) is properly maintained. (अभ्यासक्रमाचा आकार विद्यार्थ्यांवरील ताण लक्ष्यात घेऊन ठेवला आहे.)	64 %	21 %	15 %	00 %	00 %	100 %
3	The stated objectives of each course are clear. (प्रत्येक विषयाचे उद्दिष्ट स्पष्ट आहेत.)	43 %	29 %	28 %	00 %	00 %	100 %
4	Course content encourage self learning. (अभ्यासक्रमाचे घटक स्वतः शिकण्यास प्रोत्साहन देतात.)	36 %	43 %	21 %	00 %	00 %	100 %
5	Adequate text books and reference books are mentioned in the Curriculum. (पुरेसे पुस्तके आणि संदर्भ ग्रंथ यादी दिली आहे.)	36 %	43 %	21 %	00 %	00 %	100 %
6	The contents of the syllabus are in tune with modern trends in the subject. (अभ्यासक्रमाचे घटक हे विषयातील आधुनिक प्रवाहशी संबंधित आहेत.)	64 %	14 %	22 %	00 %	00 %	100 %
7	The content helps in competency. (अभ्यासक्रमातील घटक कार्यक्षमता वाढण्यास मदत करतात.)	29 %	29 %	42 %	00 %	00 %	100 %
8	The current syllabus is helpful in employability. (चालू अभ्यासक्रम हे रोजगाराभिमुख आहे.)	50 %	21 %	29 %	00 %	00 %	100 %

Suggestions: ● Sports events should be organized.

Co-Ordinator
IQAC, Sharadchandra
Mahavidyalaya Shiradhon



I/C Principal
Sharadchandra Mahavidyalaya
Shiradhon Tal. Kallam



Hindustani Education Society AUSA'
SHARADCHANDRA MAHAVIDYALAYA, SHIRADHON
Tq. Kalamb Dist. Osmanabad- 413528 (MH)



Feedback Analysis

STUDENT'S FEEDBACK FORM ON CURRICULUM

Academic Year 2019-2020

Department: - Sports

Graph

(4-Strongly Agree, 3-Agree, 2-Neutral, 1-Disagree, 0- Strongly Disagree)

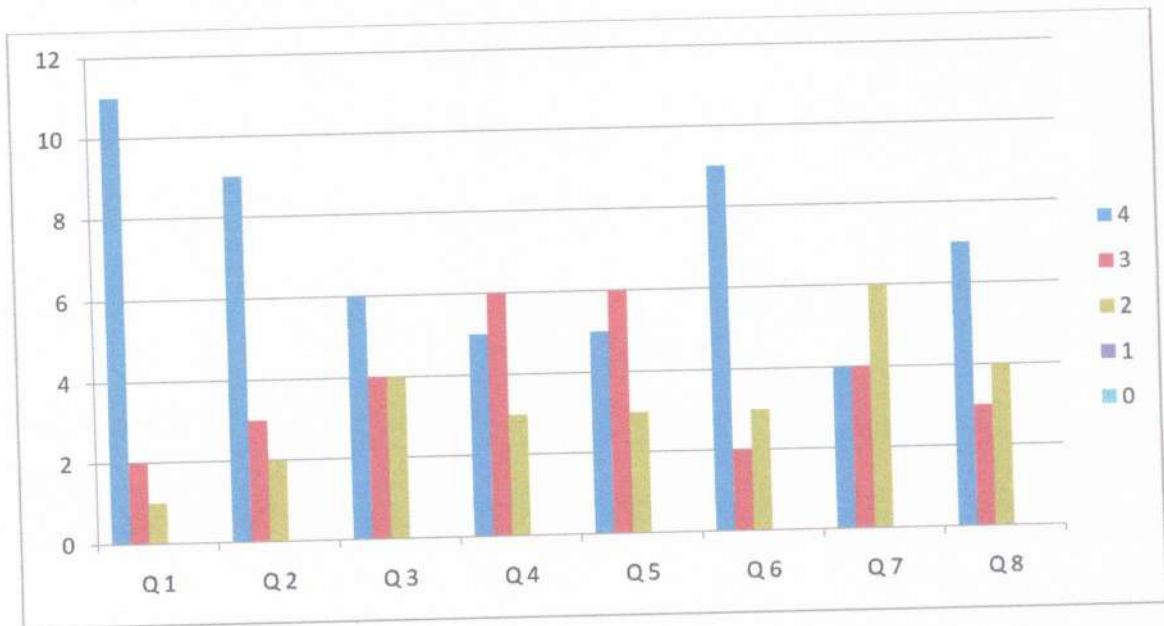

Co-Ordinator
IQAC, Sharadchandra
Mahavidyalaya, Shiradhon



I/C Principal
Sharadchandra Mahavidyalaya
Shiradhon Tq.Kallam



Hindustani Education Society, AUSA
SHARADCHANDRA MAHAVIDYALAYA, SHIRADHON
Tal. Kallam Dist. Osmanabad – 413528 Maharashtra
Affiliated to Dr. Babasaheb Ambedkar Marathwada University, Aurangabad



Feedback Analysis

STUDENT'S FEEDBACK FORM ON CURRICULUM

Academic Year: 2020 - 2021

Department: Sports

(4-Strongly Agree, 3-Agree, 2-Neutral, 1-Disagree, 0-Strongly Disagree)

Sr. No.	Particulars	4	3	2	1	0	Responses
1	The courses/papers in the subject are good. (शिकत असलेल्या विषयातील घटक चांगले आहेत.)	10	01	00	00	00	11
2	Size of the syllabus (in terms of learning load on students) is properly maintained. (अभ्यासक्रमाचा आकार विद्यार्थ्यांवरील ताण लक्षात घेऊन ठेवला आहे.)	10	01	00	00	00	11
3	The stated objectives of each course are clear. (प्रत्येक विषयाचे उद्दिष्ट स्पष्ट आहेत.)	06	05	00	00	00	11
4	Course content encourage self learning. (अभ्यासक्रमाचे घटक स्वतः शिकण्यास प्रोत्साहन देतात.)	06	04	01	00	00	11
5	Adequate text books and reference books are mentioned in the Curriculum. (पुरेसे पुस्तके आणि संदर्भ ग्रंथ यादी दिली आहे.)	05	06	00	00	00	11
6	The contents of the syllabus are in tune with modern trends in the subject. (अभ्यासक्रमाचे घटक हे विषयातील आधुनिक प्रवाहशी संबंधित आहेत.)	09	02	00	00	00	11
7	The content helps in competency. (अभ्यासक्रमातील घटक कार्यक्षमता वाढण्यास मदत करतात.)	04	06	01	00	00	11
8	The current syllabus is helpful in employability. (चालू अभ्यासक्रम हे रोजगाराभिमुख आहे.)	04	03	04	00	00	11

Co-Ordinator
IQAC, Sharadchandra
Mahavidyalaya, Shiradhon



I/C Principal
Sharadchandra Mahavidyalaya
Shiradhon Tq. Kallam



Hindustani Education Society, AUSA
SHARADCHANDRA MAHAVIDYALAYA, SHIRADHON
Tal. Kallam Dist. Osmanabad – 413528 Maharashtra
Affiliated to Dr. Babasaheb Ambedkar Marathwada University, Aurangabad

Feedback Analysis
STUDENT'S FEEDBACK FORM ON CURRICULUM
Academic Year: 2020- 2021

Department: Sports

Total: 11

Sr. No.	Particulars	4 Strongly Agree	3 Agree	2 Neutral	1 Disagree	0 Strongly Disagree	Responses
1	The courses/papers in the subject are good. (शिकत असलेल्या विषयातील घटक चांगले आहेत.)	91 %	09 %	00 %	00 %	00 %	100 %
2	Size of the syllabus (in terms of learning load on students) is properly maintained. (अभ्यासक्रमाचा आकार विद्यार्थ्यांवरील ताण लक्ष्यात घेऊन ठेवला आहे.)	55 %	45 %	00 %	00 %	00 %	100 %
3	The stated objectives of each course are clear. (प्रत्येक विषयाचे उद्दिष्ट्ये स्पष्ट आहेत.)	55 %	36 %	09 %	00 %	00 %	100 %
4	Course content encourage self learning. (अभ्यासक्रमाचे घटक स्वतः शिकण्यास प्रोत्साहन देतात.)	45 %	55 %	00 %	00 %	00 %	100 %
5	Adequate text books and reference books are mentioned in the Curriculum. (पुरेसे पुस्तके आणि संदर्भ ग्रंथ यादी दिली आहे.)	81 %	19 %	00 %	00 %	00 %	100 %
6	The contents of the syllabus are in tune with modern trends in the subject. (अभ्यासक्रमाचे घटक हे विषयातील आधुनिक प्रवाहशी संबंधित आहेत.)	36 %	55 %	09 %	00 %	00 %	100 %
7	The content helps in competency. (अभ्यासक्रमातील घटक कार्यक्षमता वाढण्यास मदत करतात.)	36 %	54 %	10 %	00 %	00 %	100 %
8	The current syllabus is helpful in employability. (चालू अभ्यासक्रम हे रोजगाराभिमुख आहे.)	36 %	27 %	37 %	00 %	00 %	100 %

Suggestions: NIL

Co-Ordinator
IQAC, Sharadchandra
Mahavidyalaya, Shiradhon



I/C Principal
Sharadchandra Mahavidyalaya
Shiradhon Tq.Kallam



Hindustani Education Society AUSA'
SHARADCHANDRA MAHAVIDYALAYA, SHIRADHON

Tq. Kalamb Dist. Osmanabad- 413528 (MH)

Feedback Analysis

STUDENT'S FEEDBACK FORM ON CURRICULUM

Academic Year 2020-2021



Graph

(4-Strongly Agree, 3-Agree, 2-Neutral, 1-Disagree, 0- Strongly Disagree)

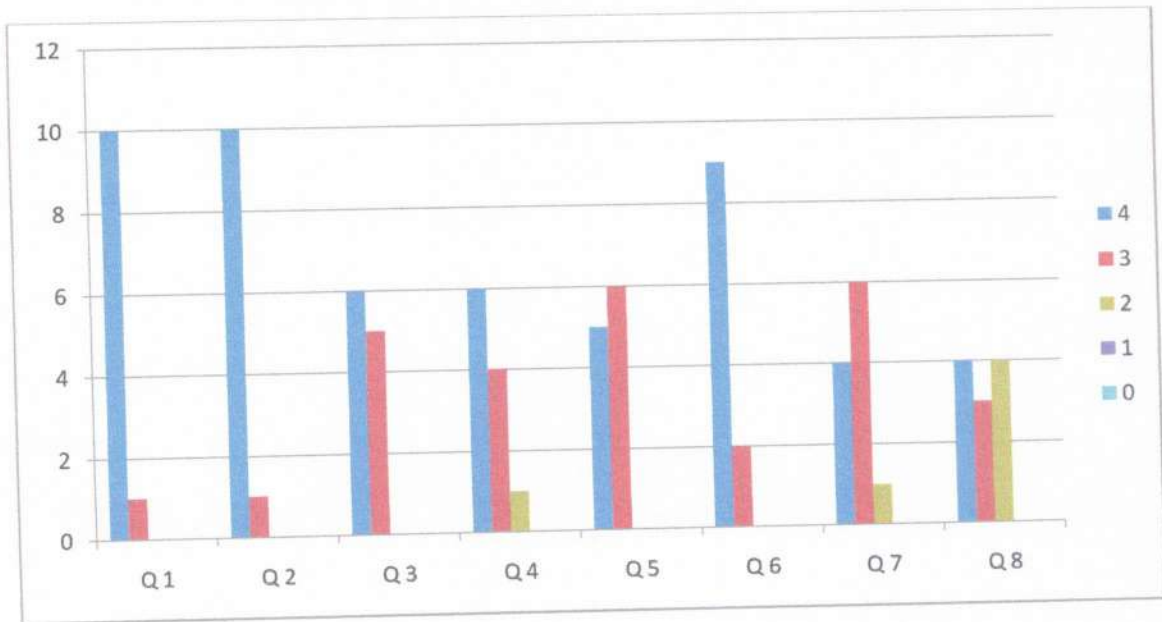

Co-Ordinator
IQAC, Sharadchandra
Mahavidyalaya, Shiradhon



I/C Principal
Sharadchandra Mahavidyalaya
Shiradhon Tq.Kallam



Hindustani Education Society, AUSA
SHARADCHANDRA MAHAVIDYALAYA, SHIRADHON
Tal. Kallam Dist. Osmanabad – 413528 Maharashtra
Affiliated to Dr. Babasaheb Ambedkar Marathwada University, Aurangabad



Feedback Analysis

STUDENT'S FEEDBACK FORM ON CURRICULUM

Academic Year: 20 21 - 20 22

Department: Sports

(4-Strongly Agree, 3-Agree, 2-Neutral, 1-Disagree, 0-Strongly Disagree)

Sr. No.	Particulars	4	3	2	1	0	Responses
1	The courses/papers in the subject are good. (शिकत असलेल्या विषयातील घटक चांगले आहेत.)	08	00	00	00	00	08
2	Size of the syllabus (in terms of learning load on students) is properly maintained. (अभ्यासक्रमाचा आकार विद्यार्थ्यांवरील ताण लक्षात घेऊन ठेवला आहे.)	04	04	00	00	00	08
3	The stated objectives of each course are clear. (प्रत्येक विषयाचे उद्दिष्ट स्पष्ट आहेत.)	01	01	06	00	00	08
4	Course content encourage self learning. (अभ्यासक्रमाचे घटक स्वतः शिकण्यास प्रोत्साहन देतात.)	07	01	00	00	00	08
5	Adequate text books and reference books are mentioned in the Curriculum. (पुरेसे पुस्तके आणि संदर्भ ग्रंथ यादी दिली आहे.)	07	01	00	00	00	08
6	The contents of the syllabus are in tune with modern trends in the subject. (अभ्यासक्रमाचे घटक हे विषयातील आधुनिक प्रवाहशी संबंधित आहेत.)	06	02	00	00	00	08
7	The content helps in competency. (अभ्यासक्रमातील घटक कार्यक्षमता वाढण्यास मदत करतात.)	07	01	00	00	00	08
8	The current syllabus is helpful in employability. (चालू अभ्यासक्रम हे रोजगाराभिमुख आहे.)	06	02	00	00	00	08

Co-Ordinator
IQAC, Sharadchandra
Mahavidyalaya, Shiradhon



I/C Principal
Sharadchandra Mahavidyalaya
Shiradhon Tq.Kallam



Hindustani Education Society, AUSA'
SHARADCHANDRA MAHAVIDYALAYA, SHIRADHON
Tal. Kallam Dist. Osmanabad – 413528 Maharashtra
Affiliated to Dr. Babasaheb Ambedkar Marathwada University, Aurangabad

Feedback Analysis
STUDENT'S FEEDBACK FORM ON CURRICULUM
Academic Year: 2021- 2022

Department: Sports

Total: 08

Sr. No.	Particulars	4 Strongly Agree	3 Agree	2 Neutral	1 Disagree	0 Strongly Disagree	Responses
1	The courses/papers in the subject are good. (शिकत असलेल्या विषयातील घटक चांगले आहेत.)	100 %	00 %	00 %	00 %	00 %	100 %
2	Size of the syllabus (in terms of learning load on students) is properly maintained. (अभ्यासक्रमाचा आकार विद्यार्थ्यांवरील ताण लक्ष्यात घेऊन ठेवला आहे.)	50 %	50 %	00 %	00 %	00 %	100 %
3	The stated objectives of each course are clear. (प्रत्येक विषयाचे उद्दिष्टे स्पष्ट आहेत.)	12 %	12 %	76 %	00 %	00 %	100 %
4	Course content encourage self learning. (अभ्यासक्रमाचे घटक स्वतः शिकण्यास प्रोत्साहन देतात.)	87 %	13 %	00 %	00 %	00 %	100 %
5	Adequate text books and reference books are mentioned in the Curriculum. (पुरेसे पुस्तके आणि संदर्भ ग्रंथ यादी दिली आहे.)	87 %	13 %	00 %	00 %	00 %	100 %
6	The contents of the syllabus are in tune with modern trends in the subject. (अभ्यासक्रमाचे घटक हे विषयातील आधुनिक प्रवाहशी संबंधित आहेत.)	75 %	25 %	00 %	00 %	00 %	100 %
7	The content helps in competency. (अभ्यासक्रमातील घटक कार्यक्षमता वाढण्यास मदत करतात.)	87 %	13 %	00 %	00 %	00 %	100 %
8	The current syllabus is helpful in employability. (चालू अभ्यासक्रम हे रोजगाराभिमुख आहे.)	75 %	25 %	00 %	00 %	00 %	100 %

Suggestions: ● Sports events should be organized.

Co-Ordinator
IQAC, Sharadchandra
Mahavidyalaya, Shiradhon



I/C Principal
Sharadchandra Mahavidyalaya
Shiradhon Tal. Kallam



Hindustani Education Society AUSA'
SHARADCHANDRA MAHAVIDYALAYA, SHIRADHON
 Tq. Kalamb Dist. Osmanabad- 413528 (MH)



Feedback Analysis
STUDENT'S FEEDBACK FORM ON CURRICULUM
 Academic Year 2021-2022

Graph

(4-Strongly Agree, 3-Agree, 2-Neutral, 1-Disagree, 0- Strongly Disagree)

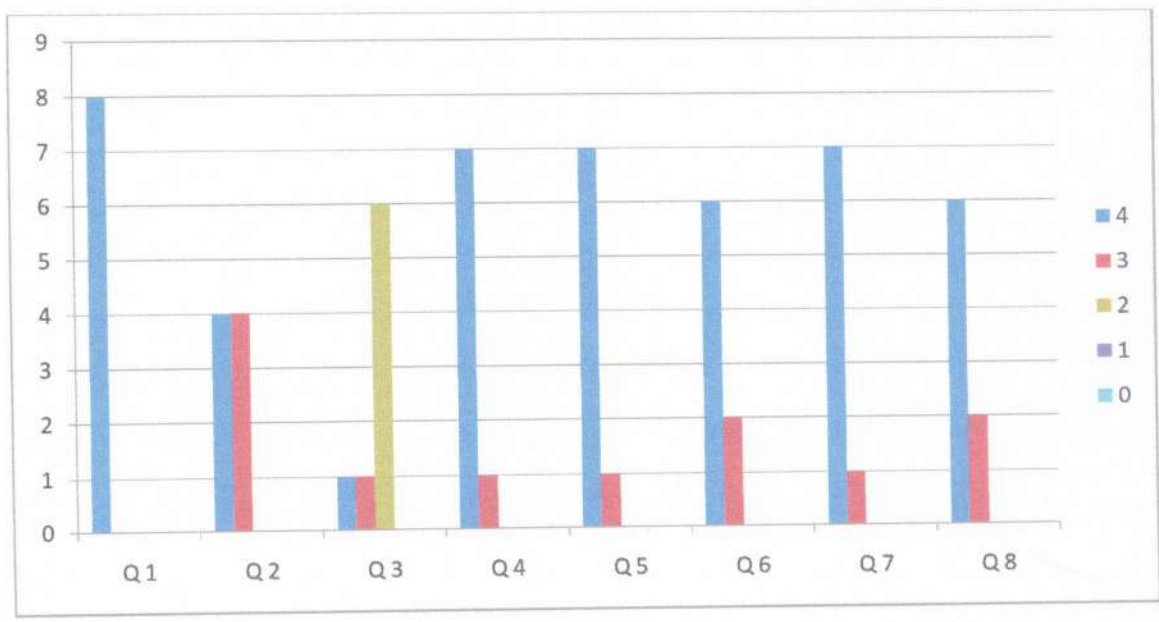

[Signature]
 Co-Ordinator
 IQAC, Sharadchandra
 Mahavidyalaya, Shiradhon



[Signature]
 I/C Principal
 Sharadchandra Mahavidyalaya
 Shiradhon Tq.Kallam